The Sea Coast Echo

Combined with The Hancock County Eagle and The Waveland Advocate

BAY ST. LOUIS, MISSISSIPPI, THURSDAY, JANUARY 26, 1967

SINGLE COPY 10¢

Pay, room rates up at Hancock General

Don't need poll tax but 15 pay it anyway

"As we understand it, the poll tax is not required by law," the attorney-general's office said Wednesday but Sheriff Sylvan J. Ladner, jr., still did a brisk business calling them to prospective candidates in this year's county-wide elections.

A spokesman for Attorney-General Joe T. Patterson was questioned by the Sea Coast Echo if any consequences could possibly come out of a candidate's failure to pay the tax. The only one he could foresee, he said, "would be of a political nature."

The confusion arose from two differing opinions from Patterson's office on tax poll requirements. With the Feb. 1 deadline less than a week away, 15 political hopefuls paid their taxes Wednesday morning, just to be on the safe side.

Ladner used a black receipt book left over from last year and hoped it would hold out until the matter was clarified. Since the federal courts last

(Cont. on Page 5-A.)

Salary hikes to comply with the new federal minimum wage law and increases in patient room rates to finance them were voted by trustees of Hancock General Hospital last Wednesday night.

The new room charges become effective Feb. 1 while the revised pay formula is retroactive to Jan. 1. The schedules were adopted unanimously on the motion of John D. Rutherford, jr., board treasurer, seconded by J.C. Mauffray. Lone absentee was Hubert Thigpen of Beat 2.

Room rates were increased $3 across the board putting semi-private rooms at $18 and private ones at $21. Fee for the one isolation room in the hospital was upped $5—from $20 to $25 a day. Rutherford estimated this will yield about $26,000 a year. That sum is calculated to be sufficient to meet the new pay schedule and overtime costs which now will accrue under the federal wage laws going into effect Feb. 1.

Joe K. Duckworth, board president, observed that Hancock General still will be the cheapest hospital on the coast. Gulfport Memorial Hospital now runs $20 for semi-privates, $23 for private rooms without a bath and $25 with a bath. However it is reported contemplating increases to offset the minimum wage law raised it put in last July.

Between 38 and 40 employes who had been earning less than the $1 an hour new minimum were raised to that level and others, up to licensed practical nurses, were adjusted upward in relation. This will cost $22,236.40. With greater social security and retirement costs evolving from the new scale, Rutherford estimated the total will be close to $24,000.

He proposed a mid-year increase to $1.10 an hour in preparation for meeting the $1.15 minimum which will be mandatory Feb. 1, 1968.

Simultaneously the board authorized converting the pay days from twice a month to bi-weekly. Friday, Jan. 20, was fixed as first pay day for the year, covering the period from Jan. 1 to 15, and every other Friday thereafter, for 26 in the year. The board anticipates this will cut down somewhat on over-

(Cont. on Page 4-A.)

Nereids parade Sunday

The Town of Waveland will adopt a Carnival air Sunday when the Kreve of Nereids stages its first annual Mardi Gras parade.

Starting at 2 p.m., the parade will wind its way through town accompanied by five bands, two precision marching groups, a drill team and numerous floats.

The Kreve of Nereids alone will account for seven floats. The title float will lead five floats for court members and the queen's float.

Toasts will be exchanged in front of Town Hall where King Nereus and his dukes will await the arrival of Queen Doris I, and her ladies.

Others in the official receiving party will include Mayor Garfield Ladner, the aldermen and their wives, and mayors from Picayune to Moss Point.

Mayor Ladner said he is very happy to have the affair in Waveland.

"These people have worked hard to accomplish what they have and deserve credit for producing one of the finest attractions Waveland has ever had. I would like to see it grow bigger and better each and every year. We are off to a good start," he said.

Mrs. O.J. Mollere, parade

(Cont. on Page 5-A.)

ignac sells amel plant

...ustrial Electric, disclosed signing of the agreement to sell in a memorandum to employes. It becomes effective Feb. 1.

Rittiner, a member of the Orleans Parish School Board, will be president of the new Rittiner Industrial Enameling, Inc., which will be a Mississippi corporation. For a number of years he was a distributor in several states for the enameling division's parent firm, Industrial Electric, and recently sold his 50 per cent interest in a porcelain enameling plant in McGregor, Tex.

Robert P. Guilbault, vice president of Industrial Electric who has been general manager of the enameling division, will continue management of the plant as executive vice president. He will become a part owner of Rittiner Industrial Enameling, Inc.

All present personnel of the plant will continue in their jobs, according to Brignac and Guilbault.

Allen J. Sarrat, sales manager for Industrial Enameling, will become assistant vice president in charge of sales for the Rittiner organization.

B.E. Bourgeois of New Orleans will join the management team as secretary-treasurer. He plans to move to the Bay-Waveland area as soon as the current school term closes with his wife and three children. Mrs. Bourgeois is the daughter of Mr. and Mrs. H.G. Barry of Jeff Davis Avenue, Waveland. Bourgeois has been associated with Rittiner's enterprises for a number of years.

Brignac, who founded Industrial Electric in 1939, said he

(Cont. on Page 5-A.)

JOHN B. HOLLAND

Chamber to hear tax expert

Taxation, equalization of assessments and the problems facing growing municipalities and counties will be the theme when John B. Holland, mayor of Vicksburg, addresses the first 1967 quarterly session of the Hancock County Chamber of Commerce Tuesday at Bay-Waveland Yacht Club.

Holland will be representing the Mississippi Economic Council. He has discussed taxation matters at a number of forums and has talked on the same subject at the council's annual meeting program.

A social hour, sponsored by the Gulf National, Hancock and Merchants banks, will begin at 6:30 p.m. with dinner at 7:30 p.m.

Holland has been a member of MEC since it was organized and was an automobile dealer in Vicksburg before being elected mayor in 1957. Born in

(Cont. on Page 5-A.)

Street fix-up $s sought in capitol

Major street repairs, sewer and water improvements and appraisal of the Bay St. Louis Municipal Separate School District are among major items on the calendar at City Hall.

City Commissioner J. Cyril Glover will go to Washington, D.C., Monday to seek federal aid for the proposed major street repair and drainage program. Accompanying him will be Leo V. Seal, jr., president of Hancock Bank, and H. H. Shattuck, manager of Coast Electric Power Assn.

Interviews with various federal agencies have been arranged by Congressman William M. Colmer. Glover said City Commission Council has decided to exhaust every effort to see what assistance it can get from federal sources to undertake its proposed permanent street improvement program. He emphasized that the Monday trip will be strictly exploratory and doesn't expect any quick answer.

City Council is still studying the 50-page preliminary report on how to attack the street repairs which was presented Christmas week by W. S. Coleman, engineer for the project, and the Natchez firm of consultants retained for this phase. "It's quite involved," Glover commented.

Meanwhile Glover is endeavoring to set up a conference for 1:30 p.m. Friday on completion of the sewer and water contracts. Owen and White, Baton Rouge consulting engineers for the job, requested the meeting with the city attorneys, representatives of Osborn Construction Co., sewer contractors, and George Consolidated, who are handling the water work, to make a final determination of liquidated damages.

Completion of the two utility improvement programs is grinding slowly to conclusion. At a meeting with William Edrington of Owen and White last

(Cont. on Page 5-A.)

News Briefs

NASA CONTRACT

A $2,149,548 contract has been awarded Sanders Associates, Inc., Nashu, N.H., by the National Aeronautics and Space Administration to provide logistics support for the Saturn V operational display system. Seven systems will be serviced by Sanders including the one at Mississippi Test Facility.

CORRECTION

Claim No. 166 for Beat 2's road and bridge fund for $252 to M.G. Eccles, listed in the board of supervisors' docket in last week's Echo, was in error. The claim was paid by the seawall fund.

BAY SOLDIER HURT

Sgt. Alcino Frank Johnson, paratrooper with the 2nd Division, 3rd Infantry, was wounded in the left shoulder in Vietnam action, according to a letter to his aunt, Mrs. Shirley Turcotte, dated Jan. 21 and received here Tuesday. He is also hospitalized with jungle fever. Johnson is the son of R.J. Johnson of Mobile and the late Margie Saucier Johnson Karl and a grandson of retired Bay police Chief Alcine Saucier.

TAX DEADLINE

Feb. 1 is the deadline for paying personal and real property taxes. Sheriff Sylvan Ladner says after that date one-half of one per cent per month damages will be charged.

CAPT. BOBBY F. COLE

Vietnam vet DSA feature

Capt. Bobby F. Cole, USMC, veteran of the Vietnamese conflict, will be principal speaker at the Jaycees' annual awards banquet and bosses night Saturday at Horne's Restaurant on U.S. 90.

Opening with a cocktail hour at 7 p.m., the affair will be followed with a dance in the Jaycee Home on North Beach Boulevard.

Michael D. Haas, last year's winner, will present the Distinguished Service Award to the outstanding citizen of the year. Charles Carter, jr., immediate past president, Mississippi Jaycees, will present the Boss of the Year plaque.

Master of ceremonies will be E. J. Marengo. Dick Thomas, over-all chairman, says tickets are available at $2 per person from him or Mac Haas.

Captain Cole, who will speak on his experiences in Vietnam, is holder of eight Air Medals, the Navy Commendation Medal, the Purple Heart, the Navy

(Cont. on Page 4-A.)

Hospital board in secret meet on 3-2 vote

Trustees of Hancock General Hospital upped their batting average on secret sessions again last Wednesday night, making it six at the last eight meetings.

Spectators and the press were kicked out on the motion of Beat 5 Trustee T.T. Reboul when Mrs. Ben Morreale, a former hospital employe, asked to talk to the board.

The secret session motion was seconded by Clifton Saucier of Beat 3 and carried 3-2 when the board president, Joe K. Duckworth of Beat 1, broke a 2-2 tie. Opposed were John D. Rutherford and J.C. Mauffray, the two at-large trustees. Wesley Haas, new appointee from Beat 4, did not vote. Hubert Thigpen of Beat 2 did not attend.

Charles Gottschalk, a citizen who protested the executive session motion at the December meeting, again objected but Reboul called for a vote on the question. Duckworth said he believed Mrs. Morreale came with a "personal matter about the hospital" and otherwise would oppose closing the doors.

Mrs. Morreale said she did not object to anyone hearing what she had to say. Her husband remained in the board room with her for better than 30 minutes.

PERKY POP – High flying bubbles from spirited beverage being served in shallow glasses penetrated pair of regal eyeballs on Friday at Bards of Bay and King Aeolus, III, Mike Plunkett, was forced into giving royal blink during coronation ceremonies in Bay-Waveland Yacht Club. Queen Rosemary McFarland, taking advantage of opportunity, gives big eyes to royal servant.

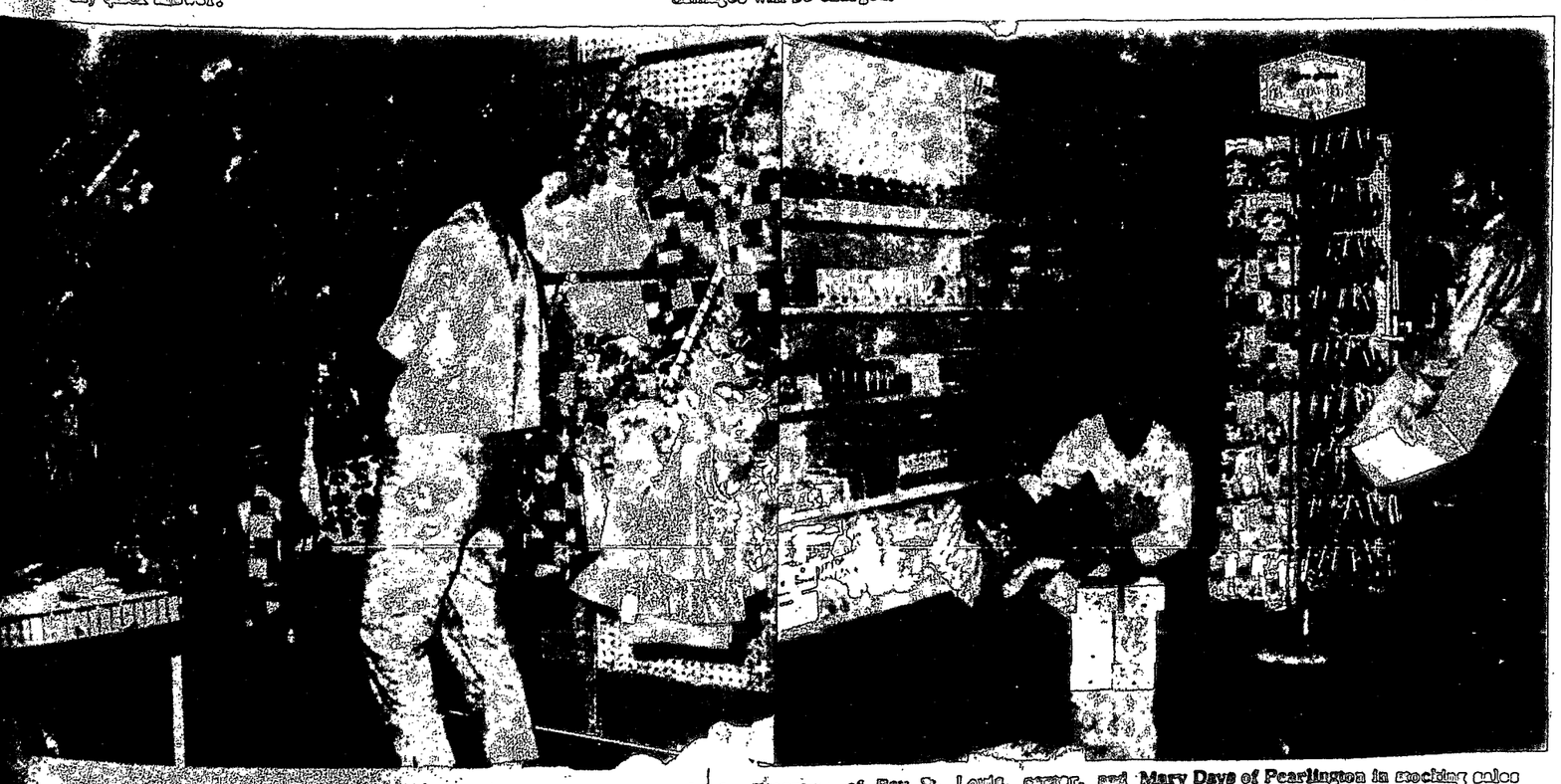

...ET TO GO – Readying for grand open... this weekend at new Bay ... Lady Princess of Bay St. Louis, center, and Mary Days of Pearlington in stocking sales racks. At right, C.R. Dodge, Brown's Pharmacy supervisor from Lafayette, La., checks drug and cosmetics displays with Tom Geer, kneeling, of Long Beach who is here to assist with opening.

At Bay Mall

2 stores open

The first two stores to occupy the new Bay St. Louis Mall—McCrory's and Brown's Thrift City Pharmacy—will stage their grand openings Friday.

Mayor John A. Scafide is to snip the ribbon at 9 a.m. McCrory's will serve coffee and cake in their employes' lounge afterwards for the various dignitaries on hand.

C.R. Dodge of Lafayette, La., headquarters for the Brown operation, has been here since last Monday to staff the new pharmacy and get merchandise in place. Assisting him is Tom Geer of Long Beach, area supervisor for Brown. A permanent manager will be named later.

Employed as permanent personnel are Martha Jean Lighell, Dorothy Helen Natto, Maryland Marlene Clom and Robin Clark Hudson. Five others were hired earlier to assist in setting up the store.

Teams from the Orlando, Fla., and New York City offices of McCrory's have been on the scene intermittently for two weeks in preparation for opening today, one day ahead of the formal ceremony.

Franklin D. Jenrette is managing the new store for McCrory-McLellan-Green—its 10th store in Mississippi.

Mrs. Mary Price of Waveland is cashier and sales clerks are Shirley LaFontaine, Sandra D. Burch, Sandra D. Bonderer, Joanne L. Colson, Mary Daye, Beverly A. Gregg, O'Lita M. Calhoun, Lally A. Peterson, Betty Jane Bourgeois, Julie A. Dahl, Regina S. Soldinie, Norma Morel, Sandra J. Noto, Rita Ann Johnson and Doland Simmons. Jerome A. Waite is stock boy and Jerry Graham of Mobile will be assistant manager for the present. A.M. Hill of Baton Rouge is district manager.

Here in preparation are or have been L.C. Shockley, senior vice president from New York; L.P. McLuride, vice president-regional manager; J. Simon,

(Cont. on Page 5-A.)

PARENT COUNCIL OFFICERS - [illegible]

Christ School lists semester, quarter honors

[illegible]

Gulfview issues first honor roll

[illegible]

32 earn honors at St. Joseph

[illegible]

M-LRPC planning lauded, cited aid grant boost

[illegible]

The Sea Coast Echo
112 South Second St.
Bay St. Louis, Miss. 39520

Published every Thursday by The Gloss Publishing Co., Bay St. Louis, Mississippi.

Entered as second class matter at the Post Office at Bay St. Louis, Miss. 39520, under the Act of March 3, 1879.

Subscription Rates
In Hancock County, Pass Christian, Pearlington, Waveland and Service Personnel $3.00 per year
Elsewhere in the Mississippi and Louisiana [illegible] $4.00 per year
All other out of state subscriptions [illegible] per year

Now in 76th year of publication, Sea Coast Echo is a member of Audit Bureau of Circulation and Mississippi Press Association.

LEGAL NOTICES

[illegible]

SECTION 1

[illegible]

SECTION 4

[illegible]

SECTION 5

[illegible]

LEGAL NOTICES

ORDINANCE NO. M

AN ORDINANCE BY THE MAYOR AND BOARD OF ALDERMEN OF WAVELAND, HANCOCK COUNTY, MISSISSIPPI, ANNOUNCING THE INTENTION TO LEVY THE 1% CITY SALES TAX IN ACCORDANCE WITH THE CITY SALES TAX LAW CHAPTER 114, LAWS OF EXTRAORDINARY SESSION OF 1955, AS AMENDED:

SECTION 1

[illegible]

1/23, 1/30, 1/23

ORDERLY SUMMONS

THE STATE OF MISSISSIPPI,

To [illegible] U. Dixon, [illegible] U. Dixon [illegible]

[illegible]

1/23, 1/30, 1/23

T.G.&Y.® FAMILY CENTER

ST. at HWY. 90 Bay St. Louis Shopping Center

Day through Sunday 9-6:30 | Friday and Saturday 9-8 | Sundays 9-2

4 CONVENIENT WAYS TO BUY
1. Revolving Charge – 2 Budget – 3. Lay-A-Way – 4. Cash

THURSDAY, FRIDAY & SATURDAY SPECIALS

WE RESERVE THE RIGHT TO LIMIT QUANTITIES

LISTERINE FAMILY SIZE
REGULAR PRICE 1.09
NOW 61¢
LIMIT 2

BOXED ENVELOPES
80 per BOX
Regular 39¢ Box
NOW 21¢
LIMIT 2

TOOTH PASTE
FAMILY SIZE
Crest, Colgate, Gleem
Regular Price 95¢
NOW 53¢
LIMIT 2

YARD GOODS LARGE SELECTION
FIRST QUALITY - SHORT LENGTHS
1 Group of Values to 98¢ yd.
NOW 4 yds. FOR 1.00
LIMIT 8 yds.

SHELF PAPER
13" WIDE
Several Colors
Regular 25¢
NOW 11¢
LIMIT 4

HAIR ROLLERS
Package of 12
Regular $1.00 per Package
NOW 2 FOR 1.00
LIMIT 4

KOTEX
12 count
Regular, Slim & Junior Size
Regular Price 37¢
NOW 24¢
LIMIT 2

PAPER NAPKINS
200 per Package
Regular Price 28¢
NOW 17¢
LIMIT 2

ZIPPERS
ALL SIZES & COLORS
Values to 50¢ each
NOW 6¢
LIMIT 6

UNBLEACHED MUSLIN
NOW 5 yds.
Regular 4 yds. 88¢
99¢
LIMIT 10 yds.

CLOTHES PINS
Size of Hardwood
Package of 50
Regular Price of 47¢
NOW 33¢
LIMIT 2

LADIES' NYLONS FIRST QUALITY
MOST POPULAR SHADES
SEAMLESS
Regular 47¢ pr.
NOW 4 PAIR 88¢
LIMIT 4

WASH CLOTHS
FIRST QUALITY
All Colors
29¢ Value
NOW 6¢
LIMIT 6

IRONING BOARD COVERS
Pad & Cover Set
Made of Teflon
Value
NOW 56¢
LIMIT 1

AQUA NET HAIR SPRAY
Hard to Hold and Regular
13 oz. SIZE
98¢ Value
NOW 37¢
LIMIT 2

FILLER PAPER
500 sheets
5 HOLE
Regular 88¢
NOW 53¢
LIMIT 2

FLASHLIGHT BATTERIES
2 FOR
EVEREADY BRAND
D SIZE
Regular 29¢ ea.
27¢
LIMIT 4

RISE SHAVING LATHER
Large Size
98¢ Value
NOW 41¢
LIMIT 2

IRONING BOARD
TRADITIONAL, ADJUSTABLE
Value
NOW 2.97
LIMIT 1

LADIES' PANTIES
ALL FIRST QUALITY
Reg. 49¢ Value
NOW 21¢
LIMIT 4

BABY DIAPERS
27"x27" Size
Thick Absorbent
Regular 1.99 doz.
NOW 1.47 pkg.
LIMIT 2

CANDY BARS
Regular Price 5¢
NOW 3¢
LIMIT 10

ASSORTED PLASTICS
NOW 3 FOR 1.00
LIMIT 3

TRAINING PANTS
First Quality
Regular 29¢
NOW 14¢
LIMIT 6

NESTLES CANDY BARS
39¢
NOW 21¢
LIMIT 3

KLEENEX
200 count
WHITE ONLY
Regular 25¢
NOW 11¢
LIMIT 4

HALF SLIPS
NOW
Small, Medium, Large
Popular Colors
Regular 99¢
53¢
LIMIT 2

BATH TOWELS
Large Size
Regular Price 98¢ ea.
NOW 2 FOR 76¢
LIMIT 4

POSTER WINNERS - [illegible] Flag Day [illegible] Flag Day [illegible] Flag Day [illegible] Flag Day [illegible] Mrs. J.P. [illegible] G.A. Carver School, Pearlington.

In South American revolt

Veteran newsman, Waveland resident held as hostage

[illegible]

Hospital board..

(Cont. from Page 1-A)

[illegible]

JEWELRY FOR NEW EYES

[illegible]

Jaycee speaker...

(Cont. from Page 1-A)

[illegible]

Late sports wrap-up

[illegible]

News Briefs

NEW BIBLE CLASS

[illegible]

PATROLMEN AT PTA

[illegible]

VMS PETES VETERANS

[illegible]

TO LOYALTY BOARD

[illegible]

COUNCIL ELECTIONS

[illegible]

DOUBLE HEADER TOURNEY

[illegible]

TEENS AT HOSPITAL

[illegible]

BUDGET PROJECTS

[illegible]

Classifieds pay

Gulf National assets up 11%

[illegible]

J.W. (Rip) Terrell

[illegible]

W.A. Pollock

[illegible]

NOTICE

The Sea Coast Echo

In view of increased contents and circulation of this newspaper we are forced to emphasize our deadlines on advertising and submitted news for each week's issue.

General news, such as routine board, club, organization, etc., including sports..... Noon Tuesday

Social news Noon Tuesday

Photographs Noon Tuesday

Display advertising Noon Tuesday

Classified advertising 5 p.m. Tuesday

The Sea Coast Echo

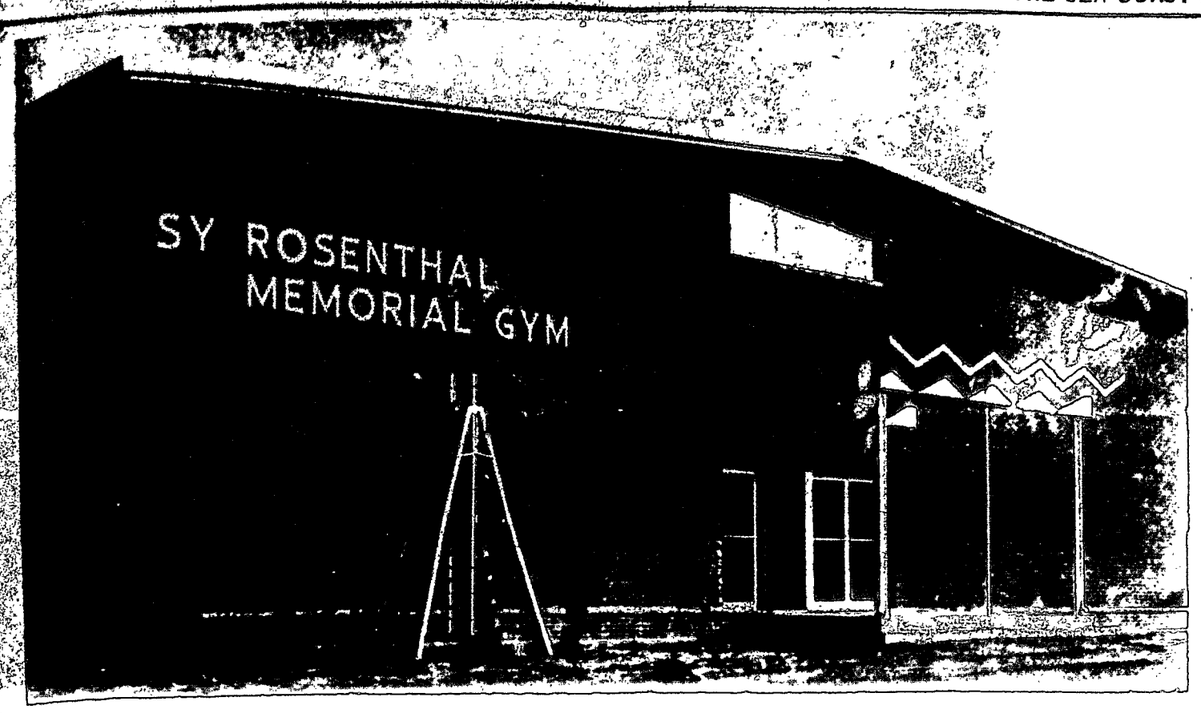

SY ROSENTHAL GYMNASIUM TO BE DEDICATED FEB. 5

Sy Rosenthal to be guest at gymnasium dedication

Sy Rosenthal, widely known one-time Red Sox outfielder, a paraplegic patient at the Veterans Hospital in West Roxbury, Mass., will be the guest of honor Feb. 5 at St. Augustine Seminary for dedication of the new gym named for him.

Sy will arrive in New Orleans Feb. 2. He and a former shipmate, William H. Gay of Fall River, Mass. will be for a day the guests of Auxiliary Bishop Harold R. Perry, S.V.D. of New Orleans at the bishop's residence. As a member of the Atlanta Crackers of the dissolved Southern Assn. Sy and teammates lodged at the Montelcone Hotel in 1931-1933.

The Sy Rosenthal Memorial Gym is an outgrowth of unique friendship begun four years ago between Rosenthal and a Divine Word Missionary, Rev. Charles D. Burns of Greenville. Five years ago, an Irish family introducing a Negro priest to a Jew might have created a stir. James, Patricia and Loretta Sullivan, friends of Father Burns from Jamaica Plain, Mass., brought the Jewish ballplayer and Negro priest together knowing that Sy's measure of a man is the individual's spirit and practice of Brotherhood. The practice of year-round Brotherhood has been a promotion of Sy Rosenthal long before the word "ecumenism" was stuttered from segregated pulpits.

The lobby of the memorial gym will feature outstanding plaques, citations and awards that Sy has received during his lifetime. His charities are manifold, and extend to all races, and nationalities. The gift of himself to his country however, eclipses all of Sy's financial assists to others.

Confined to a wheel chair, he was paralyzed when his ship, USS Miantonomah, struck a mine off the French coast during the Normandy invasion. Sy enlisted, though overage, after his son, Irvin "Buddy" Rosenthal, a member of the 1st Marine Division, was killed in 1943 during the invasion of New Britain. The dedication plaque also honors Irvin's patriotism.

Rosenthal is an active member of organizations, including the Jewish War Veterans, Veterans of Foreign Wars, American Legion, DAV and Military Order of the Purple Heart. He was three times president of the New England Chapter of Paralyzed Veterans of America. Also he is a life member of the Massachusetts Dorchester Civic Club, Elks Club, Young Men's Christian Union and is a trustee of B'nai B'rith.

Bishop Joseph Brunini of Natchez-Jackson Diocese will officiate at the ceremonies together with Rev. John W. Bowman, provincial-superior of the Divine Word Missionaries Southern Province, and Rev. John Gasper, rector of Divine Word Seminary of St. Augustine. Rabbi Rosenberg of Temple Sinai in New Orleans will give the closing benediction. Mayor John Scandle and other city representatives and community religious leaders have been invited to the dedication ceremony at which Xavier University Choir of New Orleans will sing.

Nereids' parade...

(Cont. from Page 1-A.)

marshal, said she is still accepting entries and issuing permits.

Bands will be from Bay Senior High School, Notre Dame of Biloxi, Hancock North Central School, St. Stanislaus-St. Joseph Academy and Keesler Air Force Base. Several floats, other than those of Nereids, have been entered and many humorous and novelty type entries have been received.

The parade will assemble at Waveland and Central Avenues and move off to the east at 2 p.m. After traveling up Central it will turn South down Coleman Avenue to the Beach, turn there toward Bay St. Louis for one block, swing up Terrace Avenue to Central; east down Central to Lafitte Drive; south back to Beach to Coleman Avenue. It will move up Coleman to Bourgeois Street to disperse.

It's the longest parade route yet tried in the town.

In conference tournament

Tigers, Tigerettes to snarl at Perkinston

Basketball is a frantic game.

The smoke had barely cleared from Bay High's annual tournament that closed in a blaze of glory for the Tigers Saturday, when plans were under way for the Gulf Coast Conference tourney. This started last night in Perkinston Junior College gym.

It is probably the most important tournament of the season as winners will be the official conference champions, regardless of their conference won-loss record. Hancock North Central is defending champ in both boys' and girls' divisions.

Coach Wimpy Seymour's Bay High Tigers, undefeated in the conference and with two tournament championships already stashed away this season, are odds-on favorites to make it three in a row.

In the girls' division, Stone is top seeded and figures to win but Billy Sills' Tigerettes are the dark horses and just might cop it all -- they just missed winning the Bay High tourney.

Two girls' games were scheduled for Wednesday, Harrison Central vs. Pearl River Central and Pass Christian vs. St. Martin.

Harrison Central boys meet St. Martin and Hancock North Central's Hawks tackle Pearl River Central.

The Tigers swing into action Thursday against the winner of the Hancock-Pearl River affair, Bay High having drawn a bye in the opening round. Other boys' games are Long Beach vs. Ocean Springs and Stone vs. Pass Christian. Bay High's girls and the Hawkettes from North Central also collide.

Semi-finals are slated for Friday, two boys and two girls. Stone's girls will see their first action against the winner of Bay High - Hancock North Central.

Girls' final will be at 7p.m. Saturday followed by the battle for the boys' championship at 8:30.

Smith reports on county road building jobs

Weather is the major factor involved in road construction in Hancock County, Highway Commissioner John D. Smith wrote the Chamber of Commerce this week in answer to its request for a status report.

Fair weather is sorely needed to complete work on U.S. 90 which is under construction from Bay St. Louis to the intersection of old Rt. 43, he said.

Work will go forward very rapidly on Interstate 10 from Mississippi Test Facility to Rt. 603 as soon as the weather is favorable, he continued. Clearing and grubbing on this job is almost complete. Other Interstate 10 work has been rather slow because of unfavorable weather conditions.

Work is progressing satisfactorily on construction of the Pearl River Bridge and there are 450 working days assigned to this project. Construction of the road from the bridge to Rt. 43 at the test site has been completed.

Chamber meeting...

(Cont. from Page 1-A.)

Jonesboro, La., he holds a bachelor of science degree in business administration from Louisiana Tech., Ruston, La.

He served four years in the U.S. Navy, before entering the automobile business.

Past local and state president and national vice president of the Vicksburg Jaycees, he is a member of the Lions Club, Moose Club and Elks Club; the Vicksburg Chamber of Commerce and has served on various committees of the Mississippi Economic Council. He is also a member of the executive committee of the Mississippi Municipal Assn., the legislative committee of Mississippi Law Enforcement Officers Assn., vice president of Young Democrats of Mississippi; director of the Mississippi Industrial Research Center; and a member of the First Presbyterian Church of Vicksburg and the Man's Club of that Church.

He received the Jaycee Man of the Year award in 1958 in Vicksburg, was given the Jaycee Outstanding man of the Year award the same year and is also state chairman of Mississippi Commission on War between the States.

Mall stores open...

(Cont. from Page 1-A.)

sales promotion manager; Gene Barnett, layout manager; L.H. Jones, display manager; Mrs. Tiny Bundy, ready to wear supervisor, and Betty Cosby, personnel manager, all from Orlando; and Roger Elliott, New York personnel manager. In addition there have been 14 men and women from the district—Montgomery, Birmingham, Ala., Columbia, Jackson, Tallahassee, Jacksonville and Live Oak, Fla., —laying out counters, etc.

The new store manager joined the company in 1955 as a trainee and has worked Valdosta, East Point and Columbus, Ga., and Bessemer, Ala. He became assistant manager at Northport, Ala., last February. A Georgian, he was educated in Nashville, Tenn., and at Georgia Tech before serving two years in the Army. He and his wife, Jacqualine, are living at 111 Julia St.

McCrory's will occupy 7,000 square feet with parking accommodations for about 215 cars. It will carry variety lines, apparel, hardlines and home furnishings, all tailored to meet the Bay St. Louis market. McCrory's was founded in 1882 in Scottsville, Pa. McLellan was founded in 1916 and joined the group in 1939. H.L. Green, established in 1932, was merged with it in 1961. The chain now has 576 stores in 35 states.

From one discount store in four and a half years ago, Brown's Thrift City Ethical Pharmacies have grown to 24 stores throughout Louisiana and Mississippi with 37 registered pharmacists dispensing more than 4,000 prescriptions daily.

The chain was founded by Herbert G. Brown in Lafayette, La. He is chairman of its board and Charles Castille, a graduate of Loyola University School of Pharmacy, is now president. Brown's Thrift Drugs plans to have 50 stores in operation within three years and become a nation-wide concern within six years.

site stages appreciation Day

[illegible] family appreciation [illegible] the Army Corps of [illegible] Mississippi Test [illegible]

[illegible] 250 persons attended which began [illegible] of space vehicle components in the [illegible] Central Control [illegible]

[illegible] Arley, assistant [illegible] activities at MTF, [illegible] said. He thanked [illegible] families of the [illegible] Corps for support [illegible] during the [illegible] of building the [illegible] Corps of Engineers, the National [illegible] Space Administration for [illegible] acquisition [illegible]

[illegible] films of the [illegible] program, [illegible] engineers at work [illegible] of the S-II, the [illegible] through the [illegible] complete [illegible] they saw all [illegible] S-IC test stage [illegible] reached in flight [illegible]

[illegible] Others firms engaged [illegible] finish within [illegible] for the [illegible] between the [illegible] U.S. 90. [illegible] ready and the [illegible] John Hoalin, [illegible] begin [illegible] notice to [illegible] have six [illegible] houses [illegible]

[illegible] in mid-February and walked through the long tunnels connecting various control buildings to the test stands.

The day was designated by NASA in appreciation to the U. S. Army Corps of Engineers' contribution to the space program at MTF. "They are the unsung heroes on the site," one official said.

In a status report issued yesterday by MTF, the date of static firing of the S-IC test component has been set back from this Friday to Feb. 9. The delay has been attributed to non-delivery of certain ground support equipment needed for the test firing.

All other dates remain firm. Feb. 11, arrival of S-II-2 stage; Feb. 19, S-II-2 into test stand for first acceptance static firing in March; S-II - A-1 test stand, should be completed this month; S-IC - B-1 test stand, should be completed in April. Completion of stands will mark end of construction at MTF under the present program.

TREE PLANTING

When planting seedlings keep roots moist either by keeping them in a bucket of water or wrapped in wet paper. Take out one seedling at a time after a hole has been made.

Protect newly planted seedlings from grazing and fire, O.O. Swords, county agent, advises.

Poll taxes...

(Cont. from Page 1-A.)

year throw out poll taxes as a requirement for voting, he didn't order any receipts for this year.

Here's how the fog came about:

Circuit Clerk Lamar Odom got a form letter dated Jan. 10 from Attorney-General Joe T. Patterson stating that in his opinion, poll tax receipts are no longer necessary in order for a person to be eligible to run for office. It was dated Dec. 27. The opinion was in response to numerous inquiries about poll taxes as a prerequisite to being a qualified elector or a candidate for election.

Now comes the January issue of the Mississippi Supervisor and Chancery Clerk magazine containing an opinion from Patterson by his assistant, W.D. Coleman, that payment of 1965 and 1966 poll taxes are necessary to become a candidate. The 66 taxes are those now being paid.

This opinion declares that the courts simply threw out the poll tax as a pre-condition to voting but the state law still provides that the taxes are necessary to meet other conditions of the Mississippi constitution.

The article in question appears on Page 11 of the magazine under the heading: Candidates Must Pay Poll Tax to Qualify.

Friloux named to head east county firemen

Edward Friloux was named chief of the newly formed East Hancock County Volunteer Fire Department on Friday at their first annual elections session in St. John's Church Parish Hall.

Others elected were Charles John, president; Louis Latour, vice president; George McCullough, secretary-treasurer; and Cloud Myers, jr., Marvin Ladner, John Ducote and Malcome Green, committeemen.

The Ladies' Auxiliary will hold elections on Tuesday. On their agenda also is a discussion on the forthcoming benefit fair.

In one of his first moves after being appointed Friloux made general the number to call in case of fire. It is 467-5016. In an emergency and no reply is received a call to the Waveland Fire Dept. at 467-6154 will result in the immediate relay of information.

Three more fires were attended by the group over this last week. On Friday a [illegible] fire at Lakeshore Road and Beach Boulevard took 20 minutes to bring under control as did a similar fire at Springwood Park and U.S. 90 on Sunday. Later Sunday afternoon a three square mile forest fire took three hours of frantic activity before being declared out. The volunteers were declared responsible for saving a house and other property. One of their members was overcome by smoke and heat but recovered in about an hour.

SPRING SEEDING

Stands of bahia, dallis, lespedeza or common Bermuda grass will do much better if planted in well prepared, rather seedbeds, according to O. O. Swords, county agent.

Enamel plant...

(Cont. from Page 1-A.)

will confine his operations to outdoor displays and signs, for which his firm is the leading manufacturer in the New Orleans area, and the original motor division. He will continue to reside here with Mrs. Brignac.

The enameling division was moved to Bay St. Louis after the city's first industrial bond issue—under the Mississippi Agricultural and Industrial Board's Balance Agriculture with Industry program—carried by overwhelming odds in the late summer of 1961. That was about three months before NASA selected Mississippi Test Facility.

The plant went into operation in March, 1962, with a work force of about 100 people. Under the $300,000 BAWI bond issue, the company leased the premises from the city. A subsequent $115,000 issue was approved to expand its facilities and Industrial Enameling today employs more than 150 persons and its sales have almost doubled from the first year. The new owners will assume the lease-purchase contract with the city of Bay St. Louis.

Porcelain enamel manufactured at the Bay St. Louis plant has gone to the far corners of the world. One shipment survived the Alaska earthquake of 1964. Another went behind the Iron Curtain. First local delivery was for Leo Moran's New Standard Service Station.

Gulbault said the new owners will maintain present operations and expand into prefabricated buildings of porcelain enamel—such as in the oil industry and for other commercial uses.

Largely because of his role in moving Industrial's enameling division to Bay St. Louis and the Mississippi Gulf Coast, Brignac was chosen by the Gulfport Deep Sea Rodeo in 1964 as King Neptune, a recognition accorded major businessmen for their contributions to betterment of the area's economy.

Gulbault said negotiations for the purchase had been in progress almost two months. Sale price was not disclosed.

OLG lists 33 on honor roll for 6 weeks

Sister Stephen, principal Our Lady of the Gulf School, announced that 33 pupils made the honor roll for the past six weeks. They are:

Grade 1-A - Michael Rosato, Richard Trudel, Joan Dickinson, Diane Martinolich and Katherine Ross; 2-A-Mark Garcia, Mary Green, Lori Johnson, Beverly Pritchard, Robin Maurigi and Ann Strain; 2-B - Gregory Toca, Toni Franckiewicz, Barbara French, Julie Martinolich, Ann Marie Rosato, Karen Trudel.

3-B - William Biehl, Niles Blaize, Joseph Bontemps, Brian Sharkey, Elizabeth Green, Elizabeth Strain, Celia Hinkkanen, Mary Ellen Kergosien, Terry Lagasse; 4-B - Nancy Wolfe; 5-A - Dale Ladner, Caroline Cohoe, Mary Christian Franckiewicz; and 6-A - Ricky Kergosien, Glen Michaelson, Beth Chevis.

Read and use Classified Ads

BUY and SELL
BUSINESS LEADS

WANT ADS

BETTER JOBS

REAL E

For Rent

FOR RENT

[illegible]

FOR SALE

[illegible]

MITCHELL REALTY
& INSURANCE CO.
A. C. Mitchell Realtor
467-4731

[illegible]

Rooms For Rent

[illegible]

For Sale

[illegible]

I. L. KERGOSIEN & SON
For Sale

[illegible]

I. L. Kergosien & Son
MAIN STREET
[illegible] - NIGHTS [illegible]
[illegible] Sundays
Real Estate - Insurance

CHAS. C. DICKSON Real Estate

SALES RENTALS MANAGEMENT

FOR SALE

[illegible]

FOR RENT

[illegible]

MOLLERE REALTY

FOR RENT

BEACH HOUSE

[illegible]

ON THE BAYOU

[illegible]

NEAR BEACH

[illegible]

FOR RENT

[illegible]

GAUTIER, MISS.

FOR SALE

[illegible]

AUTO FOR SALE - 1961 Ford Galaxie Standard V 8, needs tinkering $175. Phone 467-4 2 after 6 p.m.
1/26-2tchg.

1962 BUICK $995. 467-6031.
BEST AUTO SALES

TWO OUTBOARD MOTORS, perfect; one Johnson, one Evinrude; both 5 1/2 horsepower. Roy Bonner, Pearlington - 533-7933.
1/26-TFC

1964 Emerson 23" television. Piano finish. Good condition. $150.00. 467-5450.
1/12-4t

Recently made tool boxes for pick-up truck 467-4109. After 5 p.m.
1/12-3tchg.

Kitchen table, 4 chairs, $25.00 Portable Stereo $65.00 - Phone 467-4772 after 6 p.m.
1/26-2tchg.

1 ton airconditioner, Frigidaire refrigerator, Bargain. 150 Sycamore St.
1/26-2tchg

[illegible] up-right freezer, Coppertone. 503 Robert St. Waveland, Miss.

One 3-year old Shetland pony, mare with saddle and bridle. To have colt in Spring. Can be seen at 508 So. Beach. 467-5553.
1/26-TGY

PIGS FOR SALE. See Mary Green, Clinton St. West of Old Spanish Trail, Bay St. Louis.
1/26 2tpd

Miscellaneous

Furniture
Upholstery
JOSEPH
CALAMARI
467-7000

DRESSMAKING and Alterations. Mrs. Ethel Green. 467-5093.

[illegible]

7/14-TFC

[illegible]

Help Wanted

Male and female for housekeeping department. No phone calls. Hancock General Hospital.
9/28-TFC

Settled Lady, 5 1/2 days - 7 a.m. to 4 p.m. housekeeping and child care. Own transportation. Call 467-[illegible] after 5 p.m.
8/18-TFC

POSITION IN PROFESSIONAL OFFICE for young lady, experience not necessary. Reply P.O. Box 287, Bay St. Louis in your own handwriting, stating age, education, marital status and references.
1/26TFC

WAITRESSES wanted. No phone calls, please. Hanna's Restaurant, Highway 90.
1/26TFC

ARE YOU LOOKING for a good part time or full time income in Hancock Co. or Bay St. Louis? Many Rawleigh dealers earn $2.50 and up per hour. Write Rawleigh MSA-[illegible], Memphis, Tenn.
1/19-4tpd.

Experienced barmaid, 21 to 40. Excellent wages. Interview between 12 noon and 3 p.m. Phone 467-[illegible] Martin's Lounge, Highway 90, Bay St. Louis
1/26 4tpd

TEACHERS who aspire to Europe through part-time work. Our internationally known organization offers teachers an opportunity to [illegible] Permanent [illegible] P.O. Box 104, Laurel, Mississippi.

HOUSEWIVES & MOTHERS

LUCRATIVE part-time work available in prestige [illegible] organization is [illegible] rector, P.O. Box 104, Laurel, Mississippi.

Business Opportunities

DISTRIBUTOR For This Area

[illegible]

Position Wanted

[illegible]

LOTS CL[illegible] 4168.

POSITION WA[illegible] Caretaker, Call [illegible]

POSITION WA[illegible] Day time baby [illegible] home. Experi[illegible] er. 467-5942.

Education

Ceramic Cl[illegible]
by appoint[illegible]
GREENWA[illegible]
9 a.m. - 2 [illegible]
Wednesday, Thu[illegible]
& Friday
Mrs. Pendergr[illegible]
Phone
467-7376

Wanted

Adorable healthy [illegible] want a good hom[illegible] 4643.

WANT TO BUY 15 to 17 foot [illegible] glass boat [illegible] 452-7497.

LEGAL NOTIC[illegible]

CHANCERY SU[illegible]
THE STATE OF MISS[illegible]

To C.W. Reverde, [illegible] and if dead, his unknown [illegible] at law or devisees, W[illegible] O'Dom, if alive, and [illegible] his unknown heirs at [illegible] devisees, Mayme J. O[illegible] alive, and if dead, his [illegible] unknown heirs at [illegible] devisees, B. Sykes, [illegible] if dead, his or her [illegible] heirs at law or devi[illegible] C. Globe, if alive and [illegible] his unknown heirs at law [illegible] visees, Ocumda, [illegible] if alive, and if dead, [illegible] unknown heirs at law [illegible] visees, F. Praeger, [illegible] and if dead, his or her [illegible] heirs at law or devi[illegible] vise Prague, if alive [illegible] dead, his or her [illegible] heirs at law or devi[illegible] Isadore, if alive, and [illegible] his unknown heirs [illegible] devisees, and John [illegible] alive, and if dead, his [illegible] heirs at law or devi[illegible]

Mrs. Lolita Clo[illegible] resident citizen of [illegible] Mississippi, [illegible] the State of [illegible] whose street and [illegible] address is Cut Off, [illegible]

and any and all persons [illegible] or claiming any legal [illegible] the interest in [illegible] lowing described lan[illegible] Lots 3, 4, 5, 6 [illegible] of Block 15 of the [illegible] Bay St. Louis Land [illegible] [illegible] Company [illegible] Division of the Plat [illegible] Addition of the City [illegible] Louis, and Waveland, [illegible] filed April 29, [illegible] the office of the Ch[illegible] Chancery Court, [illegible] County, Mississippi [illegible]

You are summoned [illegible] before the Chancery C[illegible] the County of Hancock [illegible] State, on the THIRD [illegible] of FEBRUARY A.D. [illegible] defend the suit [illegible] Court of [illegible] [illegible]

This 2nd day of J[illegible] 1967.
(SEAL)

1, 26, 2/2 [illegible]

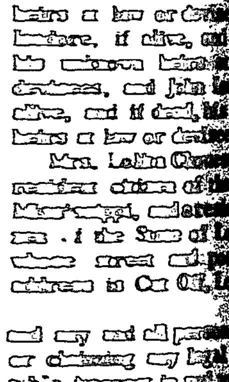

Watch [illegible]

...UP WITH THEIR HEADS – King Acolon, III, Mike Plunkett, ruling with his queen, ... McFarland, over last Friday's Bay-Waveland Junior Carnival Ball. Bards of the ... face with regal grin as he watches heads roll as action is taken on his first royal ...

...kell and ...land are ... monarchs

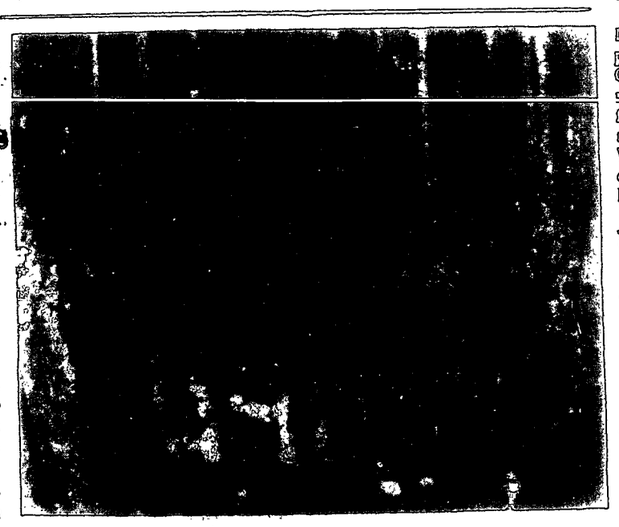

WATTS SHRIMPYARD – Information with picture, submitted by Mrs. William Griffith of 107 Melody Lane, identifies this group, pictured in 1939 while waiting for boat at Watts Shrimpyard, as, from left, Ben Hillo, jr., Evelyn and Lucy Griffith, now Mmes. Charles Cox and Don Baker; Edith Griffith, now Mrs. George Keiser, III; and Ralph Hillo.

...have their day, problems too

At Bay High, for instance, basketball coach Wimpy Seymour has a quintet that could cop the state championship but what if they fall into a losing streak?

Tigerette coach Billy Sills has the same problem.

Meanwhile, football mentor Lance Lumpkin, who is expected to produce a winner each year, is pondering what to do about his backfield, last year's dependables being graduated. Year before last he lost his whole line. Spring football training starts in three weeks.

...tors told of boying

It was announced a workshop will be held Jan. 27 at the Agriculture Center.

Mrs. Cleveland Wyatt and Mrs. Joseph Noto were named hostesses for the February meeting. The door prize was won by Mrs. Hylma Anderson.

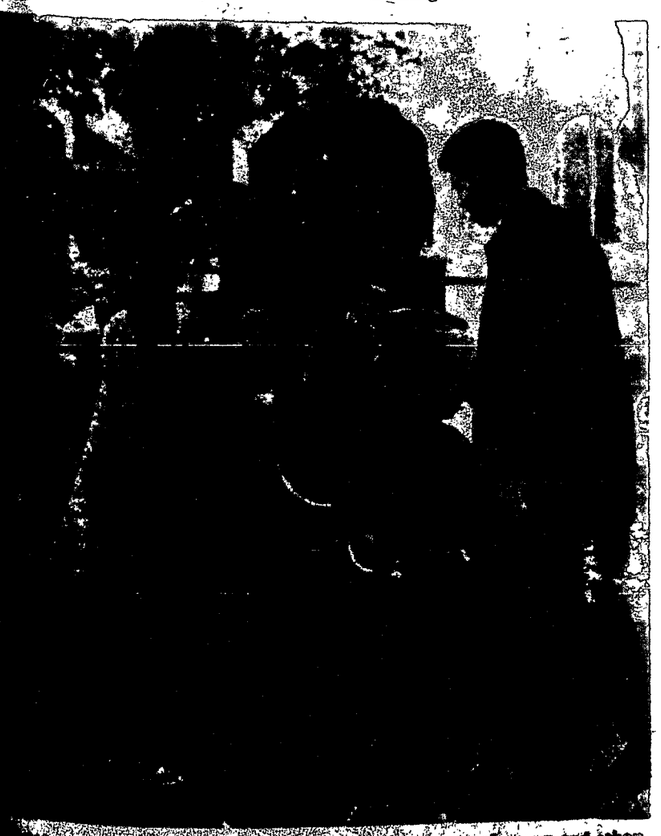

...Program, Seymour, Hudson and Crouch, snacks toys and other ... by Santaman Claus ... before Christmas, at St. Stanislaus ... and toys were delivered ... Sunday. Accompanying ...

News Briefs

SPRING GRIDIWORKOUT

When Mississippi State's new football coach Charley Shira calls his men out for spring training he will inherit one of the best defensive squads in the country. One of the outstanders is end Bill Thomas of Bay St. Louis who, despite his experience, is only a junior at the college in eligibility this year.

PEARLINGTON REVIEW

The integration status of Pearlington School will be discussed at the next County School Board session scheduled for 9 a.m., Saturday in the Courthouse. At their last meeting trustees approved payment of claim docket numbers 1020 to 1070 and made a part payment of $18,552.84 to their general contractor, Roy Anderson, jr. of Gulfport.

MISSIONARY SOCIETY

Womans' Missionary Society of the First Baptist Church is sponsoring a new circle which will have its first session at 10 a.m., Thursday, Jan. 26 at the home of Mrs. William Goodrich, chairman, 201, 5th Street, Waveland. Nursery at the church will be in operation for those with children planning to attend.

BROTHERHOOD SESSION

An Associational Brotherhood meeting is scheduled for 7 p.m., Thursday, Jan. 26 at the Pasoroad Baptist Church.

ST. CLARE'S DANCE

The Satisfiers will furnish music for the upcoming dance at 9 p.m., Saturday, Feb. 4 at St. Clare's Parish Hall. Donation is $4 per couple and tickets are obtainable at Hovorty's Restaurant or by calling Henry Develle, jr., 467-5173 or J. Lagasse, jr. 467-4997.

BRIDGE WINNERS

Winners of Bay-Waveland Duplicate Bridge Club games played Monday in the Garden Center were Mmes. T.J. Garner and Kenyon Harrington, first; Mr. and Mrs. Lelyn Nybo, second and, Mr. and Mrs. Gene Williams, third. Persons interested in joining should phone Mrs. Harrington at 467-7294.

TO MEC COMMITTEE

A. G. Damagnan, local real estate man, has been named to the Area 20 nominating committee of the Mississippi Economic Council to propose members of the board of directors for terms beginning May 1.

TO SECRETARIES POST

Mrs. Barbara White of Gex, Gex and Phillips, attorneys, has been named scholarship chairman for the Harrison and Hancock Counties Assn. of Legal Secretaries for this year. The $300 award will be forwarded to the winner's chosen college to be applied toward tuition.

NOTE CYO SUNDAY

Catholic Youth Organization Sunday will be observed at 10 a.m. mass this Sunday at Our Lady of the Gulf Church. Members will sit in their usual places.

RELIGION CLASSES

Religion classes are being held at 8:30 a. m. mass Sundays at Our Lady of the Gulf Church for children in grades 1 through 7 who have not been confirmed. Students in grades 8 through 12 have classes at 7:30 p.m. Mondays.

WAVELAND METHODIST

Carpenters, painters, plumbers and electricians are finished with work at Waveland Methodist Church's new sanctuary and doors are open for worship at 10 a. m. Sundays. Sunday school for all ages is at 9 a.m., says Rev. L.F. Bollegar, pastor.

TO INDUSTRIAL COMMITTEE

A. H. Gregory, manager, Mississippi Power Co., and James deBlanc, Mestayer Lumber Co., Waveland, have been named to the newly formed industrial committee of the Hancock County Chamber of Commerce.

ALIEN ADDRESS REPORTS

Aliens are reminded that only twelve days remain in which they can file their required annual address report, C.W. Johnson, district director of Immigration and Naturalization Service in this area reported this morning.

TO SAN FRANCISCO

Werner Torkanowsky, music director and conductor of the New Orleans Philharmonic-Symphony Orchestra, who has made several appearances in Bay St. Louis, is leaving New Orleans Feb. 4 for a week-long stay in San Francisco as guest conductor.

ROYAL PALACES

The United Gas Corp. will sponsor a one hour color news special, The Royal Palaces, from 9 to 10 p.m. on Sunday.

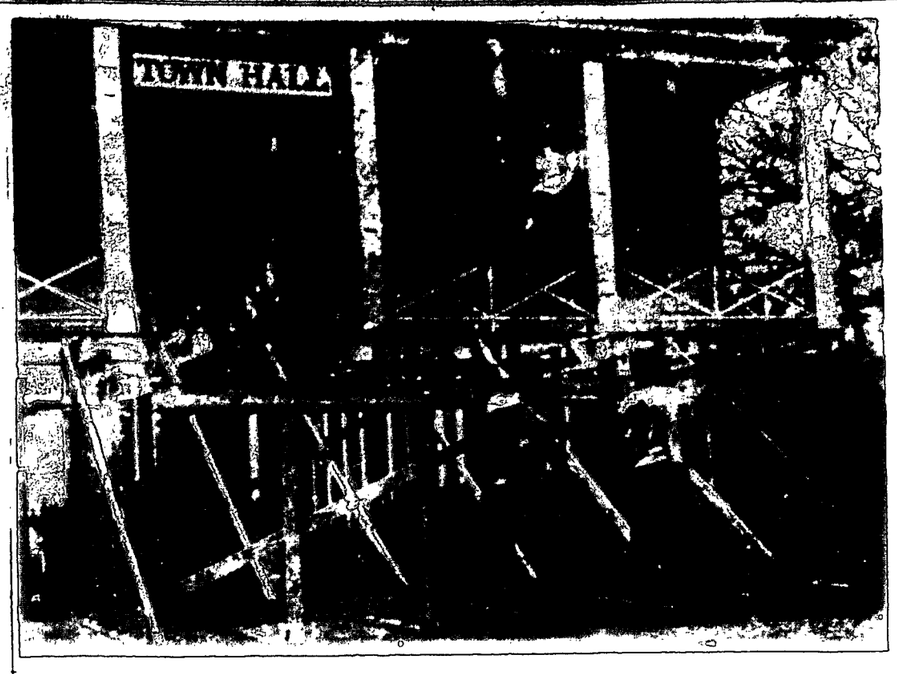

BLEACHER BUILDERS – Mardi Gras is just around corner at Waveland where Krewe of Nereids will stage a big parade on Sunday. Bleachers for lucky ones are being erected at official saluting base by, from left, Larry Bourgeois, Herbet Toomey and A. R. Jenkins.

Waveland Notes

BY CECILE TURCOTTE HO 7-4659

Miss Bridgett McMahon and sister, Mrs. Isabell Altmeyer, spent Thursday here attending to business and visiting friends.

° ° °

Mr. and Mrs. Carl Strocchi and children, Mickey and Ellen, of Jacksonville, Fla., were guests on Saturday of Miss Dick Turcotte. Mrs. Strocchi and Miss Turcotte are former college classmates.

° ° °

Stanley Weidman, a student at University of Southern Mississippi, Hattiesburg, Miss. spent the weekend with his mother, Mrs. Dorothy Weidman.

° ° °

Mr. and Mrs. Gene Clement and children of Perkinston Junior College were guests of Mr. and Mrs. Walter Turcotte, on Friday.

° ° °

Mr. and Mrs. Ducre Bourgeois returned home on Wednesday from Lafayette, La., where they spent several days visiting with Mr. and Mrs. M. T.Dumensivi.

° ° °

Miss Edna Bourgeois a student at the University of Mississippi arrived home on Monday to spend semester holidays with her parents, Mr. and Mrs. Sidney Bourgeois, and grandparents, Mr. and Mrs. Walter Turcotte.

° ° °

Mrs. Fulton Welsh attended the funeral of her uncle, Lonnie L. Breland, in Wiggins, on Sunday.

° ° °

Mr. and Mrs. J. D. Bourgeois, and children, Cindy and J.D. , jr., spent the weekend with his parents, Mr. and Mrs. Ducre Bourgeois.

° ° °

Happy birthday to my nephew, Stephen Clement Turcotte; who celebrated his sixth birthday on Sunday, and my nephew Mickey McGill; his 17th birthday next Wednesday.

Mrs. Daly new president of Town, Country

Mrs. Joseph Daly was elected president of the Town and Country Garden Club last Tuesday.

Others named to office were Mrs. Earl Gates, vice president; Mrs. L.A. Sauer, treasurer, and Mrs. S. Manifree, secretary.

Chairman selected for the various committees were Mrs. Gates, program, and beautification, Mrs. J. Wymer, membership Mrs. Louis Moreau, publicity and scrapbook.

The new slate will be installed at the March meeting at the home of Mrs. Moreau.

Mrs. Moreau won the entrance prize.

The February meeting will be at the home of Mrs. Wymer in Waveland.

Butch Schaffer notes 5th year

Butch Schaffer celebrated his fifth birthday last Monday with a party at the home of his parents, Mr. and Mrs. Paul Schaffer.

Batman was the theme of the party. Games and party refreshements were enjoyed by Butch and 15 of his neighborhood friends.

Evans arrives in Viet post

Army Pvt. John R. Evans, 20, son of Jesse A. Evans of Melbourne, Fla., arrived at the Pleiku, Vietnam, base camp of the 4th Infantry Division Dec. 26.

Before being assigned to a specific unit, Pvt. Evans received 50 hours of training with the 4th Replacement Detachment.

Evans, a field wireman, entered the Army in July 1966 and was last stationed at Ft. Jackson, S. C. He was graduated in 1966 from Melbourne (Fla.) High School.

His mother, Mrs. Ruth C. Edwards, lives at 105 Grosvenor Pl. Waveland.

EARNS ADVANCEMENT – Airman Alton Hargett, jr., USAF, son of Mr. and Mrs. Romain T. Vontoure of 516 Booker, has been chosen for training as an air force aircraft maintenance specialist at Sheppard Air Force Base, Tex. A 1966 graduate of Valena C. Jones High School he completed his basic training at Lackland AFB.

Bay St. Louis City School Cafeterias

JANUARY 31 - FEBRUARY 3

MONDAY

Milk
Red Beans and Rice
Cole Slaw
Smoked Sausage
Peach Pie
Enriched Bread

TUESDAY

Milk
Meat Balls and Spaghetti
Tossed Salad
Apple Sauce
Enriched Bread

WEDNESDAY

Milk
Green Beans
Pork Chops
Sweet Potatoes
Beet Salad
Enriched Bread

THURSDAY

Milk
Barbecued Chicken
Potato Salad
Buttered Green Peas
Ice Cream
Enriched Bread

FRIDAY

Milk
Shrimp Creole
Rice
Sliced Tomatoes
Custard Pudding
Enriched Bread

COASTAL SAVINGS AND LOAN ASSOCIATION

A Stock Company

115 Main Street Bay St. Louis, Mississippi, 39520

STATEMENT OF CONDITION
At December 31, 1966

ASSETS

Cash on Hand and in Banks	$166,050.10
Funds on Deposit in Other Savings & Loan Associations	32,603.56
Investments	2,000.00
First Mortgage Loans on Homes	601,315.36
First Mortgage Loans on Property NOT Home Property	148,643.68
Other Loans	12,577.53
Accrued Interest Receivable	None
Real-Estate Owned	26,884.99
Advance for Taxes, Insurance, Etc.	10.69
Fixed Assets	24,038.80
Deferred Charges	653.92
Other Assets	90.00
TOTAL ASSETS	$1,015,068.63

LIABILITIES, CAPITAL AND RESERVES

Liabilities:	
Savings Share Accounts	$842,245.90
Notes and Mortgages Payable	None
Loans in Process	6,829.22
Other Liabilities	12,115.81
Accounts Payable and Accrued Expenses	2,185.24
Deferred Credits to Future Operations	None
TOTAL LIABILITIES	$ 863,376.17
Capital, Surplus and Reserves:	
General Reserves	1,692.46
Capital Stock	100,000.00
Capital or Contributed Surplus-Paid In	50,000.00
Retained Earnings (Undivided Profits)	None
Provision for Estimated Dividends or Savings	None
TOTAL CAPITAL, SURPLUS AND RESERVES	$151,692.46
TOTAL LIABILITIES, CAPITAL AND RESERVES	$1,015,068.63

Home Office Location 115 Main Street, Bay St. Louis, Mississippi

Branch Office Locations: Long Beach Shopping Center, Long Beach, Mississippi

We, J. Norton Haas, Jr., President and Harold V. Carver, Treasurer of Coastal Savings and Loan Association do solemnly swear that the above statement of condition is true and correct to the best of our knowledge and belief.

J. NORTON HAAS, JR.,
President
HAROLD V. CARVER
Treasurer

STATE OF MISSISSIPPI
COUNTY OF HANCOCK

Sworn to and subscribed before me, this 23rd day of January, 1967.
(SEAL)

BY: Nicholas M. HAAS
Notary Public

My Commission expires: 8/16/69

Jitney Jungle

YOUR COMPLETE FOOD CENTER

SECOND ST. & DE MOTTE AVE. — WE RESERVE THE RIGHT TO LIMIT QUANTITIES

ONE HUNDRED FREE STAMPS

ONE HUNDRED EXTRA GRAND PRIZE STAMPS
Free with this coupon and any purchase of $10.00 or more at
Any St. Louis Jitney Jungle
One Coupon to a Family
This Coupon Good Through January 31, 1967

STOP DON'T THROW YOUR PINK REGISTER TAPES AWAY! SAVE THEM FOR FREE GRAND PRIZE STAMPS

JOIN OUR "PINK TAPE PLAN"

"HERE IS ALL YOU DO"

EVERYTIME YOU SHOP JITNEY SAVE OUR PINK REGISTER TAPES. EACH YOU HAVE A TOTAL OF $200 IN PINK REGISTER TAPES WE WILL GIVE YOU EXTRA BONUS OF 1,000 GRAND PRIZE STAMPS

SWIFT PREMIUM HEAVY BEEF SALE

ROAST CHUCK LB. 43¢

HEAVY BEEF **SHOULDER ROAST** LB. 59¢

BONELESS HEAVY BEEF **ROLL ROAST** LB. 69¢

HEAVY BEEF **RIB ROAST** LB. 79¢

SWIFT PREMIUM WHOLE **PICNIC HAM** LB. 39¢

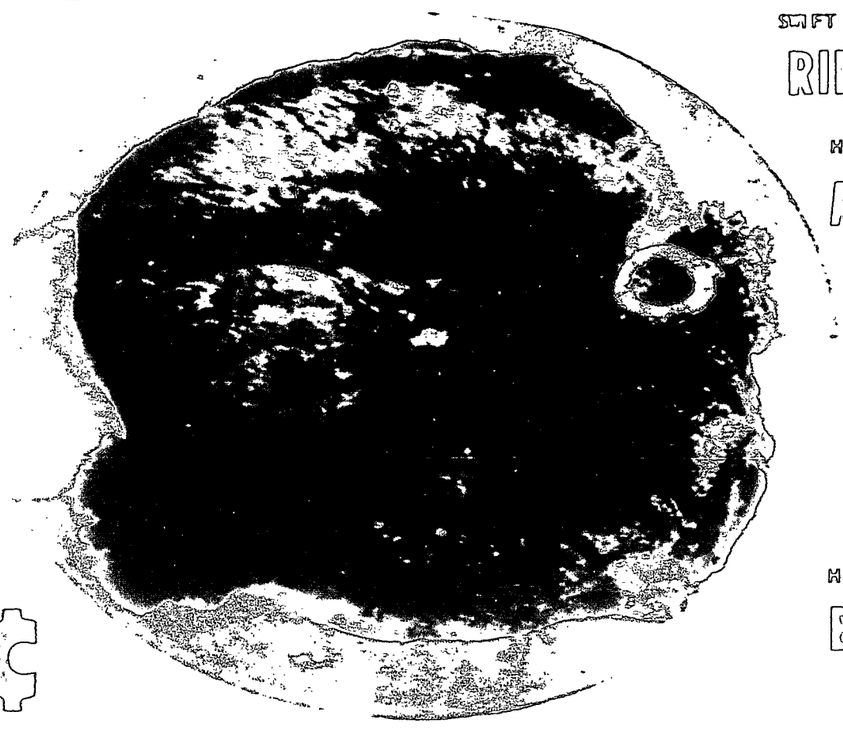

SWIFT PREMIUM HEAVY BEEF **RIB EYE STEAK** LB. $1.

HEAVY BEEF **MINUTE STEAKS** LB. 99

MAGNOLIA TRAY PACKAGED SLICED **BACON** LB. 59

HEAVY BEEF **BRISKET STEW** LB. 39

MT. 1-LB. BAG **COFFEE** 49¢

1 LB. BOX FOOD CLUB **CRACKERS** 19¢

FAMILY SIZE KUNKO SALAD **OIL** 73

PUREX BLEACH ½ GAL. 35¢

JITNEY JUNGLE 12 or 20 COUNT **ROLLS** 4 FOR $1.00

JITNEY JUNGLE KING SIZE **BREAD** 5 FOR $1.00

JITNEY JUNGLE 8 COUNT Hot Dog or Ham. Buns 4 FOR 88¢

GOLD MEDAL **FLOUR** 5 lb. BAG 59¢

5 LB. BAG COLONIAL **SUGAR** 49¢

10 oz. KRAFT **GRAPE JELLY** 2 FOR 69¢

6½ oz. STARKIST CHUNK **TUNA** 2 FOR 69¢

303 CAN TRELLIS YELLOW CREAM **CORN** 5 FOR $1.00

QT. KRAFT **MAYONNAISE** 59¢

1 LB. KRAFT **PARKAY** 2 FOR 49¢

SUNSHINE **BUTTER COOKIES** 8 oz. CHOC. CHIP 7½ oz. HI-HO CRACKERS 10 oz. 3 FOR 79¢

2 lb. MAXATRIM **RICE** 29¢

32 oz. HEINZ **CATSUP** WIDE MOUTH BOTTLE 21¢

303 TRELLIS GREEN **PEAS** 3 FOR 49¢

TEXAS RUBY RED **GRAPEFRUIT** 5 lb. bag 29¢

FLA. SWEET JUICY **ORANGES** 4 lb. bag 29¢

FLA. SWEET RIPE **TANGERINES** ½ DOZEN 29¢

FANCY TENDER CRISP **CARROTS** 2 1 lb. cello 29¢

FLA. TENDER PASCAL **CELERY** 2 large stalks 29¢

Jitney Jungle

DON'T BE A "HALF-SAVER"... SAVE CASH AND STAMPS!

ITEM OF THE WEEK
11" x 16" CANNON FINGER TIP TOWELS
19¢ WITH EACH $5.00 PURCHASE

JITNEY JUNGLE — 100 Free Stamps With Coupon And Purchase Of 45 oz. JOHNSONS GLO-COAT FLOOR WAX reg. price VOID AFTER JAN. 28 COUPON

JITNEY JUNGLE — 50 Free Stamps With Coupon And Purchase Of 2 Lbs. 10 oz. Skinner Spaghetti or Macaroni 29¢ reg. price VOID AFTER JAN. 28 COUPON

JITNEY JUNGLE — 100 Free Stamps With Coupon And Purchase Of 2 BOXES OF 12's KOTEX reg. price VOID AFTER JAN. 28

JITNEY JUNGLE — 50 Free Stamps With Coupon And Purchase Of 100 count BOTTLE BAYER ASPIRINS reg. price VOID AFTER JAN. 28 COUPON

...tions this week.

The Sea Coast Echo

BAY ST. LOUIS, MISSISSIPPI, THURSDAY JANUARY 26, 1967

...classic ballet from St. Joseph ... Hulsen, left, and Harrison Co... as they struggle out for possession of elusive ball in tournament play last Thursday in Tigerdome. Gold Jays won, 38-29.

Bay Youth basketball sign-up details told

Saturday, Jan. 28, is the official registration date for boys in the sixth, seventh and eighth grades wishing to play in the Bay Youth Basketball League. Registration time is 2 p.m. in the Youth Center behind Ingram Elementary School on Ulman Avenue.

Boys from North Bay Elementary, Bay Junior High, St. Stanislaus, Christ Episcopal, St. Clare's, St. Rose de Lima and Vulcan C. Jones are invited to participate.

Bill Johnston, recreational director for the Bay Parks and Playgrounds Commission, said two leagues will be formed, one based at Bay Junior High gym and the other at Vulcan C. Jones. Jerseys and balls will be supplied but players must supply their own shorts and tennis shoes. Games will be played on Saturdays and competition is scheduled to run through April, he said.

"We expect a good turnout and should have as much success with basketball as with football," Johnston continued, adding that boys already on a team are eligible.

Acker scores 17 in junior varsity tournament play

A capacity crowd witnessed 33rd Avenue High of Gulfport defeat Vulcan C. Jones for the winner's trophy Saturday in the first annual boys' junior varsity basketball tournament in VCJ's gym.

Score was 62-50 with Lionel Acker hitting for 17 points, Sparky Ball 12 and Wilson Flowers 9 for Jones.

Ball received the sportsmanship trophy and Lovell Hodges of 33rd Avenue ... most valuable player. North Gulfport received the third place trophy Randolph of Pass Christian, fourth, and Ocean Springs fifth. Jones principal J.S. Price awarded the trophies following the action which started at 9 a.m.

Jones' junior varsity now boasts an 11-2 record for the season.

The jvs and boys varsity were scheduled to host Lucedale Wednesday evening. Accompanied by the varsity girls both squads will travel to Lucedale Friday for conference games.

LADNER HOOPS NINE

Southern Miss found its true form last Wednesday beating Spring Hill 84-66 at Mobile. Although the first team played only 10 minutes of the first quarter, Berlin Ladner pumped in nine points.

CONDUCTORS' CONFERENCE

Over 300 band and orchestra conductors from all Southern states are expected to attend the 11th annual Instrumental Conductors' Conference, Feb. 16 to 18 at University of Southern Mississippi.

...ive-up Tigerettes ...gers take tourney

could only score four points in the final frame. The Hawkettes lost, 49-34.

Although they came back strong in the last quarter the Gold Jays from St. Joseph's Academy fell before the spirited Bay High Tigerettes, 38-24, Saturday in the semi-finals.

Official results are boys' division. Wednesday, Ocean Springs 51, Pearl River Central 44; Gulfport East 38, Poplarville 34. Thursday, Long Beach 61, St. Martin 52; Bay High 70, Ocean Springs 34. Friday, Pass Christian 41, Gulfport East 40; Stone 54, Hancock North Central 53. Saturday, Bay High 72, Long Beach 57; Pass Christian 57, Stone 55; Bay High 72, Pass Christian 46.

Girls, Wednesday, Pearl River Central 40, Poplarville 20 Thursday, Stone 45, St. Martin 29; St. Joseph's Academy 38, Harrison Central 29. Friday, Pass Christian 49, Hancock North Central 38; Bay High 34, Pearl River Central 13. Saturday, Pass Christian 47, St. Martin 35; Bay High 34, St. Joseph's Academy 24; Pass Christian 55, Bay High 31.

In Thursday's action Nowlin got 15 field goals and 11 free throws; Freddie (Bomber) Breland scored 14 points. For Ocean Springs, D. Vorollas got 14. In the SJA-Harrison girls' contest, Brenda Hudson was high for the Gold Jays with 19 followed by Noel Phillips 12, and Susan Ryan 8 For Harrison, Linda Bennett scored 16.

Friday: for North Central, Glen Davis 14, Louis Ladner and Clyde Morris, 12 each, and Lloyd Anderson, 9. Stone, Frank Strolin 20 and Bill Gordon 17.

(Cont. on Page 7-B.)

City's stars shoot high at Picayune

The Bay stars, known as Bay St. Louis' basketball ambassadors, traveled to Picayune Monday evening and upended T & M Motors, 84-75, in the YMCA gym.

T & M, rated one of the top independent teams in the area, held a slight advantage in the first half by controlling the scoreboards and led, 34-33, at halftime.

But in the second half, Bruce Corr and Stu Richards of the Stars got control of the rebounds and, spurred by Leroy Luke's long range shooting, the Stars moved to a 5-point lead going into the final frame.

T & M closed the gap to 2 points midway in the fourth but the Stars' Sammy Allison found the basket repeatedly to lead his mates to victory. They are now 9-1 for the season.

Allison led all scorers with 29 followed by Luke with 22, Corr 17, Richards 10 and Carr 6. High for T & M was Broom with 28.

The Stars, officially representing Bay St. Louis this year for the first time, plan to

(Cont. on Page 7-B.)

JOHNNY ON THE SPOT — Mayor John Scafidi stands on Tiger podium in center of new gymnasium floor at Bay High School and declares the Tigerdome formally open. [illegible]

Lakeshore gardeners seal state

City Echoes

Girl Scout cookie sale does fired

Christ School parents hear of music training

Winning Goals

LEGAL NOTICES

LEGAL NOTICES

LEGAL NOTICES

...st Echo
...AND ADVOCATE
...Bay St. Louis, Miss.,
...St. Louis, Miss., 39520
...-467-5011
...Publisher
...Neville E. Jacob, Mgr. Ed.
...Tony Mazzi, Mech. Supt.

...se and ...o know

...ally such as Bay St. Louis-Han-...tempted to wonder from time to ...the role of John Doe. Said John... an interested citizen, one who ...he can contribute to the wel-...ty by participating. And partic-...attending public meetings, ...nt in action, and from that on-...of criticizing his public offi-...

...to the question of an ordinary ...question his elected or quasi-...in a public meeting.

...ther to mind is the case of one ...no official standing whatsoever en-...the public institution involved—...into six executive sessions at the last ...of Hancock General Hospital's board ...virtually every instance, the hospital ...d its doors to keep John Doe out in ...and quite normally suspi-...evil.

...000 people ...uld do better

...County Blood Bank last week fell short ...one-third of its needs to provide Han-...ns with the blood they need for survi-...

...ck, due in part to ignorance and perhaps ...information, is serious for the county. ...the more affluent members of our com-...purchase this needed medical substin-...equally true that these same affluent in-...seldom show up for blood drawings.

...that keeping the Blood Bank solvent is ...more important duties of the people of ...ty. Certainly from 17,000 we can ...than 96 pints.

big lights

...morning's fog brings to our mind a con-...suited almost on moving to Bay St. ...ence, it was big lights or little lights ...sided with little (parking) lights. Our ...that using standard lights you might un-...have them on bright and that would ...trouble.

...we have been converted and it is now ...us when driving in the fog. Further-...anyone who doesn't drive with some ...obviously guilty of reckless driving. ...less distance through fog than through ...

...preference

...from the Internal Revenue Service ...mends itself to us. Notwithstanding ...tax rates we cannot object to the ...commissioned officers in the armed forces ...had their tax exclusions raised ...a month. We also recognize the ...have a peculiarly high morta-...to sergeants. What is their or-...commissioned officers.

* * *

...who's trying to quit smoking. ...cigarettes a day—one after

MOTHERS' MARCH — Organizing Mothers' March last week co-chairmen of project meet in home of Mrs. Charles Johnson, Waveland, to discuss final details. Group's march, scheduled for Feb. 1-4, will cover Waveland, Lakeshore and Clermont Harbor. From left, co-chairmen are, Mmes. Charles Reese, Hayward Spears, John Juniker and Mrs. Johnson.

As others see it

From the Davison, Mich., INDEX.

Der Kettlezon

"There's No Place Like Home"

by Dorothy O'Connor

Can't stand all that peace and quiet so here we are back at the old routine again. The glamour and relaxation of a vacation dims in comparison to your own fireside and your enthusiastic crew with their excited planning for the holidays. I guess there is more truth than fiction in the old cliche, "There's no place like home."

Our pad, already bulging at the seams, is going to have to expand to accommodate some newly acquired treasures. We stumbled on a poor man's auction in Covington, Kentucky and consequently we were able to do a little trading and not just "shop around". I'm now in the process of rearranging rooms and plunder trying desperately to make enough space for our Christmas tree.

I think we are getting to the saturation point and better we should hold an auction than attend one.

We are also taking advantage of the nice weather to get our outside decorations up. I guess I got carried away collecting pine cones on the Gulf. I now have enough to decorate a city block. They blanket the area as my thrifty soul believes in using material at hand.

While on the Gulf the lure of the small town led us to a spot called Bay St. Louis. It is located south of highway 90 between New Orleans and Gulfport and is the personification of true southern hospitality. While having breakfast at the Cafe and gift shop and chatted with the owners who were previous Clevelanders. They encouraged us to stop at their unusual little drugstore and the side trip was well worth the time consumed. It is the oldest drugstore on the Mississippi Gulf Coast and was established by a French scholar and journalist by the name of Ludovic Adrain de Montluzin in 1878 to fulfill the need for medicine in the Community. The shop is now operated by Rene' Jr., a grandson. The old world atmosphere is evident in the antique French shutters, round glass display counters, and frosted glass partition. The gorgeous crystal glass apothecary jars once contained candy. They are now filled with roses and look as though they belong in a fireplace mantel somewhere. Although the aura of times past is prevalent throughout the present owner is very much in pace with modern needs. Due to the fact that it has been consistantly maintained by the same family through the years a valuable collection of the original pharmaceutical equipment and medicine is on display. There are such things as a cork press, pill maker, and the ingredients for making Vanilla Charms. This was a common practice in the area years ago.

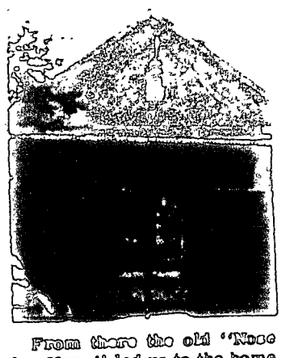

From there the old "News for News" led us to the home of the local newspaper. We were greeted cordially by the receptionist and introduced to "Jim" and "Ed." They in turn took us on the "Cooks' tour". They use off set and do all their own photography work. It is the oldest and largest weekly paper in the county and they do an excellent job as we evidenced in the paper we were presented with. It is called "The Sea Coast Echo" and is edited by the nephew of Mr. Glass, a previous Senator from the State of Virginia.

While discussing the French Quarters of New Orleans with Eddie Englehorn, our host, we discovered used to be a "horn man" with an old Dixieland Jazz group on Bourbon Street.

I'm sure the friendliness and charm of the people of Bay St. Louis will long be remembered with a warm feeling by us. And if we are fortunate enough to make a return trip to the Southland it will certainly include a stopover at this cheery spot.

As we fast approach the yule season lets keep a relaxed mind in spite of all the hurry and bustle. So in closing I would like to say "May your angry thoughts walk hand in hand with compassion."

SECOND VICE PRESIDENT

Charles L. LeCroy, jr. of Waveland, contracts administrator, General Electric, was elected second vice president of the Gulf Coast Council of Chambers of Commerce on Tuesday, Jan. 17, in Gulfport.

"A Conservative View"

by James J. Kilpatrick

Jacob Burckhardt, the great 19th century Swiss historian, long ago forecast the process by which the freedom of man would be engulfed in the supremacy of the state. Old safeguards would be swept away, he prophesied, by "terrible simplifiers" who would impress the people with catch-words and easy slogans. Tocqueville, and before him, Burke, ventured the same warnings.

The prophecies return to mind as one reads the report of the American Bar Association's Commission on Electoral College Reform. The commission recommends that the present system of choosing a President be scrapped altogether, in favor of direct popular election. Indiana's Senator Birch Bayh, chairman of the judiciary sub-committee on constitutional amendments, already has introduced a resolution that embodies the ABA commission's proposal. Fourteen co-sponsors have joined him.

Thus the terrible simplifiers appear in force. In the view of the ABA commission, the present method of electing a President is "archaic, undemocratic, complex, ambiguous, indirect and dangerous." It is out of tune with "the prevailing philosophy of one person, one vote." These defects could be easily remedied by adopting a new system of direct, nationwide popular vote. In the commission's view, this is "the best of all possible methods."

Now, it is possible for a critic of the present system to agree with most of the commission's harsh indictment, and still to disagree with its recommended program of reform. The electoral college, as it now operates, ought indeed to be abolished. But the greatest defect in the present system is not in the naming of the surrogate electors; the greatest defect lies in the system of "winner take all," by which a State's entire electoral vote goes to the candidate who wins a majority of the popular vote.

The effect of this system, as the ABA commission rightly observes, is that millions of popular votes are simply nullified. In 1932, Herbert Hoover received more than 15,700,000 popular votes, but 13,600,000 of them were not reflected in any electoral vote for him. Barry Goldwater, in 1964, polled 2,259,000 votes in New York—about 30 per cent of the total—but all of New York's 43 electoral votes went to Johnson in one massive block. The same thing was true in California, where 2,812,000 popular votes for Goldwater gained the Senator nothing. In every presidential election, in every State, the losing candidate suffers in this fashion.

This potent unfairness could be corrected, just as the ABA group says, by shifting to a plan of direct popular election. Yet the American people, before they embrace such a simple, democratic solution, should understand clearly what it involves. The plan would strike a stunning blow at the whole grand design of American federalism. Our basic scheme of government would be altered not at the edges, but at the heart.

Under the existing arrangement all persons born or naturalized in the United States are citizens not only of the United States but also "of the State wherein they reside." This State citizenship has meaning. Whenever we act politically, we act through the machinery of our States. This is the very essence of the federal system, devised by the wisest men who ever lived in this land, as a check and a balance against the evils of excessive centralism.

Under the plan advanced by the ABA commission, the Congress necessarily would have to fix national qualifications for the franchise. There would have to be one uniform age and residence requirement. The States would function only ministerially. With the basic federal pattern thus altered, it would be only a matter of time before other barriers to centralism would topple to the assaults of the simplifiers. A constitutional structure that has served us well would be dismantled in the illusory name of "one man, one vote."

There is a better way. Almost every advantage that is claimed for a plan of direct, popular election can be attained through the "district plan" or the "proportional plan." Under either of these alternatives, the federal pattern would be maintained. The valuable concept of State citizenship would not be abandoned. The district plan would give a presidential candidate one electoral vote for each congressional district he carries, plus two for every State he carries; the proportional plan would divide each State's electoral vote in terms of the popular vote for each candidate. Either approach would eliminate the worst of the vices inherent in the system of winner take all.

Twice within the past 16 years, the Senate has decisively rejected resolutions proposing the popular election of Presidents. Such resolutions were defeated 63-28 in 1950 and 69-13 in 1956. Times and attitudes change; new Jacobins emerge. Doubtless Senator Bayh's resolution, if it ever reaches the floor, would make a better showing. But conservatives will continue to hope that any plan of electoral reform that is finally submitted to the States will be intended to preserve the house of our fathers, and not to tear it down.

let's talk MISSISSIPPI

ONLY CAMP GROUND FAIR—The historically-famous Neshoba County Fair is the only camp ground fair in the United States. There have been others but they have long-since passed from the scene. The Neshoba County Fair, America's only fair with the "old time" family reunion air, has been continuous since 1889. There are more than 200 houses with 2000 patrons occupying them for the fair week. It is the largest "family reunion" in the world. Released by Mississippi Economic Council.

Hubsch, Flynn posters win

Jether Hubsch won a first place prize and Tom Flynn a second in the recently safety poster contest sponsored in Mississippi and Louisiana high schools by the City Safety Council of Mississippi Test Facility. Both students attend St. Stanislaus College.

Hubsch received his prize from Harold E. Bauer, Boeing Co. member of the council. Flynn's award was from H.B. Lambert of North American Aviation, Inc.

Portable radios were given the six winners for their posters on home, bicycle, traffic and fire safety which were judged best among more than 50 entries. Presentation was at a luncheon last Thursday at the test site.

Merry-Go-Round

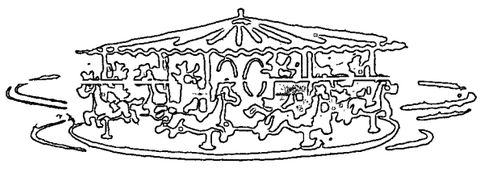

By Drew Pearson

WASHINGTON — It's been carefully hushed up, but the United States appeared close to peace in Vietnam two weeks before Christmas—then an Air Force raid blew the works.

The Russians, at the urging of the State Dept. had been pressuring the North Vietnamese to negotiate, and North Vietnam appeared about ready to sit down at a truce table. It was understood that bombing raids would be held up during the preliminary talks.

Just as the Soviet talks were progressing apparently favorably, our Air Force, on Dec. 13, dumped a big load of bombs on the suburbs of Hanoi. That blew the peace talks.

The State Dept., red-faced, explained to the Russians that this was not deliberate sabotage of their efforts, but a bombing mission which had been scheduled two or three weeks earlier and delayed by weather.

The Pentagon in Washington forgot to tell the commanders in the field to hold up raids while the talks were in progress.

Rusk the hawk

Secretary of State Rusk has turned out to be the biggest hawk inside the Johnson Cabinet.

During the hottest staff meeting since Rusk took over the State Dept. some staff members argued we must show positive interest in any peace signal from Hanoi. This would permit the North Vietnamese leaders to take a step toward the truce table without losing face, all-important in the Orient.

But Secretary Rusk ruled out any face-saving. He maintained that North Vietnam must be defeated decisively in order to discourage future guerrilla wars. Our response to any peace hints, he ruled, should be coldly skeptical until North Vietnam and the Viet Cong have taken enough punishment to teach all communists a lesson.

Rusk won the argument—though he did agree that we shouldn't push the war so aggressively that it brings in Red China.

Soviet-U.S. treaty

President Johnson considers his most important foreign policy to be easing tensions between the communist countries of Europe and the West. He believes that if Russia and the United States can get along, these two powerful countries can preserve the peace.

To this end, Nicholas Katzenbach, the new Undersecretary of State, is quietly lobbying with key senators for approval of the Soviet-American consular treaty to increase the number of consulates in both countries.

FBI Chief J. Edgar Hoover blocked approval of the treaty last [illegible]. Now, Hoover is sore at Katzenbach for making public the wide-scale wire tapping of the FBI. So senate ratification of the consular treaty and approval of the president's most important foreign policy may still depend on a personal vendetta over wire tapping.

Adam's Powellisms

Adam Clayton Powell is about the only congressman who doesn't address the President of the United States as "Mr. President." He calls him "Baby." . .The other day Rep. Wayne Hays of Ohio, chairman of the subcommittee that investigated Powell, was showing the Harlem representative a complimentary newspaper editorial from Ohio which read, "Ohio needs Wayne Hays." "Ohio may need Wayne Hays," remarked Powell, "but Adam doesn't."

Reagan the educator

While Gov. Ronald Reagan is cutting the budget of the University of California, another Republican governor has been trying to equal another California governor's record in helping education.

Nelson Rockefeller has authorized 56 new state colleges in New York, nearly as many as the 60 new colleges previously established by Gov. Brown in California.

Gov. Rockefeller knows, as did Gov. Brown, that when a boy is a dropout after he goes through grammar school, he'll earn only $150,000 during his entire life. If he continues through college, he'll earn $470,000.

So, while other governors are fighting against dropouts, Gov. Reagan is requiring force-outs. **A California youth unable to pay $400 a year tuition now will lose $300,000 over his lifetime in earnings for lack of a college education.** Fur-

(Cont. on Page 7-B.)

...ould change our terminology--but what difference?

Editor Issues Guidelines

...w to Handle 'Closed Meetings'

...—Guidelines on style and suggested procedures ...fronted with "closed meetings" of public agen-...follows, by Joe R. Seacrest, managing editor of ...Jan. 1 issue of the Bulletin of the American ...Editors:

...executive ...term with ...large is not ...not an-...regular ...are not ...ary.

...advised or invited by the meeting, label such meetings "secret."

—If the meeting is announced, and known, and media are excluded, label such meetings "closed to the public and to the press."

—If the meeting is announced, and known, and the media are ...but the public is excluded, label such meetings "closed to the public."

—If the meeting is announced, known and media or public are included, and in midst of the public session, the public and press is excluded, describe this as: "During the public session, the (name of the agency) voted themselves into secret session (if a vote is taken—and reporters can ask that a vote be taken) (or if applicable 'went into secret session' if no vote is taken) to discuss (enumerate reason)."

—If the meeting is announced, known and public is excluded but press is permitted to stay in the midst of an otherwise public session, describe this as: "During the public session, the (name of the agency) voted themselves into private session, excluding the public (if a vote is taken) (or if applicable where a vote is not taken and reporters here should not challenge the issue of taking a vote 'went into private session, excluding the public') to discuss (enumerate generality of reason)."

—If the meeting is announced, known and the public and press are present when someone says he wants some remarks "off the record," reporters are delegated the authority to challenge or not this privilege exercising due judgment for the subject, the reasonableness of the request, the past record of the body for conducting their business in public, etc.

—If someone abuses the reasonableness of this right, describe the situation as "So and so spoke frequently off the record." Public bodies can be challenged to vote agreement of "off retaird" privilege.

McCRORY'S

GRAN

Tomorrow at 9 A.M.

BAY ST. LOUIS MALL
U.S. Highway 90 & Dunbar Ave.
BAY ST. LOUIS, MISS.

McCrory's brings you the opening of a new store in your area. You will find this spacious store is a beautiful place to shop. You can enjoy the comfort of shopping in air conditioned comfort. We feel it is truly a shopper's paradise in your own town.

Come one, come all, we welcome you to enjoy days of happy shopping at this beautiful new McCrory Store.

FREE
on Opening Day

Inflated BALLOONS
•
Inflated VARDSTICKS
•
HOUSE PLANTS

McCRORY SEWING KITS

Everybody Welcome

PETALOVE TISSUES
200 2-ply tissues
Ultra SOFT
21¢

PERCALE PRINTS
• Fashion prints and Solid Colors
1 to 4 yard lengths
36" to 45" widths
OPENING SPECIAL
4 yds. 1.0

DRAPOREE 5 to 10 yds. **36¢**

LADIES' COSMETIC BAGS
VARIED SHAPES, STYLES, SIZES
Plastic and Suede
Bag Items
37¢

Stock Up and Save!
Kayser-Bath Seamless
Nylons
2 for 57¢
Not just ordinary nylons—these are by one of America's top makers! Feature reinforced reinforced heel and toe.
Sizes 8½-11

Ladies' Nylon
Panties
Fine Quality
Nylon mesh panties
Elastic waist and
elastic leg
S-M-L
28¢ pr.

SPECIAL ASSORTMENT
PLASTIC ITEMS
Glasses Refrigerator containers
Bowl & Cover
Salad Bowl Trays
Mugs &
many other items
10¢

OPENING SPECIAL Ladies'
Full Slip
HALF SLIPS
• Delicately trimmed
• White & assorted colors
• Sizes 32-40
88¢ ea.

BATHROOM TISSUE
Soft
2-ply
10 roll pack **88¢**

Professional Size
Plaire
Hair Spray
37¢
Big 14 oz. size
gives hair lasting
gives the set
adding
to give a
holding hair

McCRORY'S

OPENING SALE!

You'll Find Hundreds of Extra Special Values Throughout the Store

SEE how you SAVE!

Framed
PICTURE ASSORTMENT
15" x 30" — 19" x 26"
THREE FINISHES

OPENING SPECIAL

ASSORTED SCENES 1.99 each

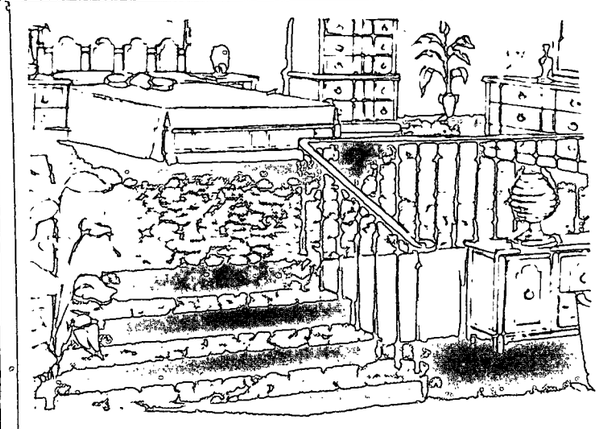

FOR EVERY ROOM IN YOUR HOME

DECORATOR
BUBBLE LAMPS
white - aqua - pumpkin
88¢

Stretch Slacks Are All The Thing

Girls' Stretch
Denims
2 for 5.00
Reg. $2.99

Sanforized blend of cotton-nylon fits beautifully..."gives" for active wear...

Deluxe
Decorator Pillows

Pretty fabulous values — big 18" bolsters and 18x22" leisure pillows at this price! Super-comfortable with light, resilient shredded foam fill. Both styles in solid color Cordana and hopsacking. Leisure pillows also in reversible hopsacking and printed sailcloth. All are washable.

88¢

Special Reduced Price

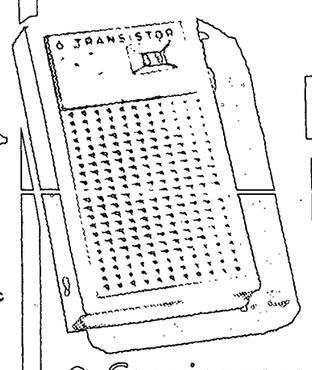

6 Transistor
POCKET RADIO

SALE PRICE!

- Carrying case
- Battery
- Earphone

2.99

Decorative plastic
Place Mats

Non-skid foam backed mats that wipe clean with damp cloth. Attractive designs to brighten any table.

18¢ each

CHILDREN'S
STRETCH PANTIES
2 of 4
77¢

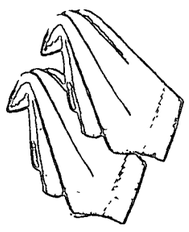

MEN'S
HANDKERCHIEFS

ALL COTTON
FULL SIZE
STITCHED HEMS
SOFT FINISH

10 FOR 88¢

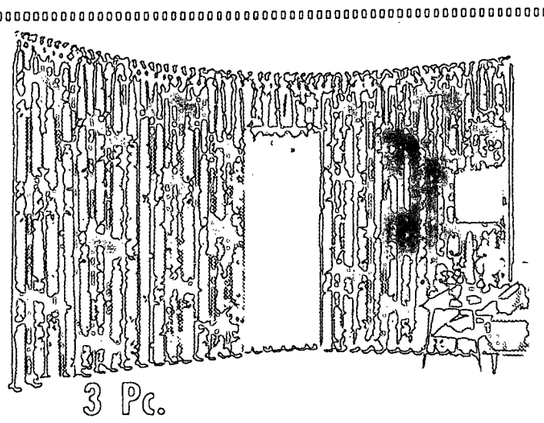

3 Pc.
Lined
Plastic
Draperies

39¢

Delightfully decorative, ready to hang, easy to care for, smartly printed drapes. Fast color, floral print that wipes clean, never needs ironing. Two extra-wide 36" x 87" panels and 36" center valance.

OPENING SPECIAL

10 inch
TEFLON FRY PAN

- No scraping
- Wipes clean

1.17

DURING SALE

Sneakers
that are as serviceable 3 to 10...
1.00 each

1 gallon capacity

GIANT SIZE
PLASTIC BOWLS

100% virgin polyethylene

19¢

CANDY SPECIALS

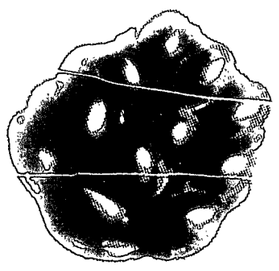

PEANUT CLUSTERS
37¢ lb.

ORANGE SLICES — 19¢ lb.

McCRORY'S
McLELLAN · H.L.GREEN STORES SERVING AMERICA SINCE 1882

BAY ST. LOUIS MALL
U.S. Highway 90 & Dunbar Ave.
BAY ST. LOUIS, MISS.

KANTCHA KETCHUM

Forest fire rages, state threatened

LEGAL NOTICES

Mike (Go-Go) Necaise shakes hand of city school board president, Saturday as he accepts victor's trophy in Bay High gym. Teammates, from left, Steve Davis, Fred (Bomber) Breland, Anthony Lofton, Don Freeman, Mike Benigno and Don Favre.

RUNNERS-UP – Tigerettes, runner-up in Bay High invitational tourney last weekend, accept second place trophy from School Board proxy Robert Hamilton. Tigerettes lost to Pass Christian girls in final minutes of game. Dottie Mitchell accepts trophy for team.

BEST PLAY – Mike Lamb 55, and Don Freeman, 45, in close support of Mike Necaise, 14, during scoring play in finals of Bay Senior High School invitational vs. Pass Christian Pirates. Bay High won 72–48.

Bay Stars lead Kiln league

The Bay Stars won a crucial game Sunday in the Annunciation Church Basketball League at Kiln, defeating Lizana, 59–56. The Kreek Stars, tied with Bay for the league lead, lost to Trapani's Kreek Kreek, 78–71, their second consecutive loss, and dropped to second place, the Bay Stars now holding the undisputed lead with an 8–1 record.

Leroy Luke hooped 23 points for the leaders followed by Devin Kennedy 19, Sammy Allison, 8, Waymon Carr 7 and Bruce Cox 2.

But the leaders may be in for trouble this Sunday when they meet Trapani boasting a 7–2 record. The Kreeks play Lizana and figure to win handily.

Tigers . . .

(Cont. from Page 1-B.)

Girls: North Central, Glenda Faye 18, Judy Ledner 14, Sandra Ledner 6; Pass Christian, Jenny Ledner 21. Bay High: Ann Perkins 18, Marsha Compretta 8, Nancy McDonald 6; Pearl River Central, Pennie Sones 10.

Saturday: boys, Bay High, Necaise 37, Don Freeman 19; Long Beach, T. McRaney 22; finals, Bay High, Necaise 41, Breland 15, Freeman 8, Mike Lamb 4, Larry Gagnon and Mike Benigno 2 each; Pass Christian, Buddy Scarborough 16, Forrest Pavolina 12. Girls, Bay High, Marsha Compretta 14, Nancy McDonald 12, Ann Perkins 10 (no personal fouls were charged against any one of the three); SJA, Susan Ryan 11, Brenda Hudson 8, Beth Colson 3 and Sis Phillips 2. Finals, Bay High, Perkins 19, McDonald and Compretta 6 each; Pass Christian, Irene Ledner 22 and Marilyn Curvan 6.

Quarter scores of the finals with boys first are:

BH	14	21	18	19	–	72
PC	14	14	12	8	–	48
BH	9	9	7	6	–	31
PC	9	7	11	8	–	35

Tiger coach Wilmer (Wimpey) Seymour emphatically said after the final game that it was a team effort, not just one man, that did the trick.

Merry-Go-Round . . .

(Cont. from Page 3-B.)

thermore, a boy who can't go to college frequently is classified 1-A and ends up not in the classroom but on the firing line.

The University of California was founded because Abraham Lincoln established land grant colleges. It may have been his greatest emancipation proclamation.

It was a long, hard pull before these universities of the people, by the people, and for the people pulled up even with the rich, privately endowed ivy league colleges of the East. But in California they did. Yet 24 hours after taking office, Gov. Reagan cracked down on this hundred years of progress.

Thomas Jefferson, a liberal in his day, asked there be carved on his tomb not that he had been President of the United States but founder of the University of Virginia. That's how important he felt education to be.

Ronald Reagan, when he dies, may be known as the conservative governor who not only failed to conserve, but who wrecked one of California's greatest assets—the university education of its youth.

Coach Wimpy Seymour, center, left are Larry Gagnon, Steve Davis, Mike Lamb, Freddie Breland, Don Favre, Don Freeman and Mike Necaise. Three due to be lost by graduation. From

reaches
in '66

...ger of the year, the first time such an event had been achieved in a single year, and established new highs in revenue passenger miles, available seat miles, revenue plane miles, load factor, average haul and average passenger loads.

Bay Youth

(Cont. from Page 1-B.)

play as many out of town games as possible to help promote the city. Teams will be formed for junior, senior and manager. Jerry Mallon, A. Cooper Lane, Jerry Mallon, Sponsor.

Fayard given Silver Beaver to honor years in scouting

FRED FAYARD WITH SILVER BEAVER MEDAL

INTERNATIONAL ALTERNATE - [illegible]

Julie Delph named to CS international

[illegible]

Births

[illegible]

MISS SYLVIA MOREL

Sylvia Morel, Airman Yarema plan nuptials

[illegible]

HISTORIC DIFFICULTIES

[illegible]

25 represent OLG at state CYO meeting

[illegible]

Boosters fete 1st baby of New Year

[illegible]

Miss Gorney, Mr. Breaud are wed in New Orleans

Miss Antoinette Marie Gorney and Ulysses Antoine Breaud, Jr., were married at 12 noon Sunday at St. Stephen's Catholic Church, New Orleans, with Rev. Michael Rady officiating.

The double ring ceremony was performed before a floor decorated with arrangements of white roses and carnations interspersed with fern and the bride wore white. A rosary entwined with flowers and the bride wore white orchids on either side of the entrance to the sanctuary.

The bride is the daughter of Mrs. Charles Frank (Marcella) Schwartz, Jr., of Clermont Harbor and the late William Howard Gorney. Mr. and Mrs. Breaud of New Orleans are parents of the groom.

The bride was given in marriage by her brother, Capt. Earle V. Sullivan, Jr., Tyndall Air Force Base, Panama City, Fla.

Mrs. Earle V. Sullivan, Jr., was matron of honor and maids were Miss Anne Joe Marcello, New Orleans, cousin of the groom, and Mrs. Antoinette Campanella, Stephen Breaud of New Orleans and Mary Ward, Covington, La. The bride's sister, Miss Dianne Ann Sullivan was a flower girl.

Roy Amedee, cousin of the groom, was best man. Serving as groomsmen and ushers were Ferdinand Landenberg, Patrick Marshall, Gerald Alexander, New Orleans; Arthur D'Aquin, Baton Rouge; Dennis Breaud, Jr., Jack Pastorek, Michael Comeau and Charles Everhardt, Jr., New Orleans.

A reception followed at the Andrew Jackson in the Vieux Carre.

Upon their return from a wedding trip to Aspen, Colo., the couple will make their home in Baton Rouge, where he will resume studies on his master's degree in chemistry and where the bride is a senior at Louisiana State University. Attending the wedding from Clermont Harbor were Mr. and Mrs. Schwartz and Mr. and Mrs. A.J. Cornish, Jr.

The Sea Coast Echo

BAY ST. LOUIS, MISSISSIPPI, THURSDAY, JANUARY 26, 1967

...tions this week.

...osen

...s and Necaise ...d Mr., Miss HNC

BETTY SPIERS

Donnie Necaise and Betty Spiers have been elected Mr. and Miss Hancock North Central for 1966-67 by the student body of HNC High School, Principal J.W. Rodriguez, announced this week.

Betty, a senior who reigned as homecoming queen last fall, is a daughter of Mr. and Mrs. Charles Spiers of Rt. 2, Pearlington. She also was voted most popular girl. Betty has been active in Basketball, Future Homemakers of America and 4-H work. She is a member of White Cypress Catholic Church and the Neighborhood Youth Corps. Her interests include dancing, bowling, cooking, sewing and horseback riding. After graduation she plans to study cosmetology.

Donnie, also voted most handsome boy by his senior class, is the son of Mr. and Mrs. Sylvester Necaise of Rt. 2, Pearlington. He has been active in Future Farmers of America, 4-H work and football and is a member of Rocky Hill Catholic Church and the Neighborhood Youth Corps. Donnie's interests are football and swimming and he hopes to study electronics in a technical school after graduation.

Other winners in the Who's Who contest include C.J. Koch and Glenda Foys, most athletic; Harold Necaise and Margie Smith, friendliest; Billy Ladner and Elizabeth Sims, best all around; Lanny Baker and Alana Gail Lee, most likely to succeed; Eddie Moran and Lorraine Bennett, wittiest; John Wayne Knight and Betty Mitchell, best dressed; Danny Spiers, most popular boy; Jani[illegible] Ladner, most beautiful girl.

Class favorites elected were Forest Lyre and Deborah Ladner, seventh grade; Roy Cuevas and Dynette Palmer, eighth grade; Dennis Peterson and Carol Wesbom, freshman; Gerald Necaise and Sandra Shaw, [illegible] and Gary Cuevas and Joy Peterson, juniors.

...e Times

...directing choreography for dancers who will entertain the court on Friday, Feb. 3 at the BJA ball.

Mary Thomas, Jeanette Rutherford and Pete Benvenuti were among local Catholic Youth Organization members to attend the state convention last weekend in Jackson.

Jeanne Lagnese and Woody, Donald Camp, celebrated joint birthdays on Wednesday, Jan. 18. The party was held in Jeanne's mother, Mrs. James Lagnese's hospital room, so she wouldn't miss all of the fun.

Sue Buchler begins her brand new job with Southern Bell Telephone Company on Friday.

Legionnaires of the American Legion Auxiliary sponsored a cake sale last Saturday. Baking were set up in front of [illegible] in Lakes [illegible] in Pavelski.

Student tax details told

Students who earned $600 or more during 1966 are required to file a federal income tax return, J.G. Martin, jr., district director, Internal Revenue Dept., said Monday.

[illegible] said students who earned less than $600 and taxes were withheld from wages by their employer should also file a return in order to obtain a refund.

Unmarried students who earn less than $600 will not owe any federal income tax. They are entitled to claim the usual $600 exemption plus a $600 minimum standard deduction.

"Students are entitled to claim their own personal exemption when filing a tax return. Parents who furnish more than one half the cost of support for their child, who is a full-time student, may also claim an exemption of their tax return unless the child is married and is filing a joint return with his or her spouse," Martin said.

KREWE OF IRIS

Mrs. Lloyd J. Ladner, jr., daughter-in-law of Mr. and Mrs. L. J. Ladner, of Bay St. Louis, was a maid in the court of Krewe of Iris when it presented its ball, The Wonderful World of Entertainment, last Friday in the New Orleans Municipal Auditorium.

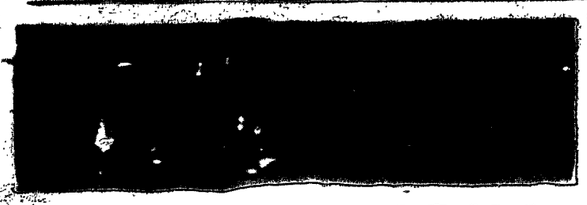

MR. AND MRS. RALPH ODELL PRINGLE

Pringle-Hall rows said in Church of Redeemer

Flat and project asked

We can't help in this one

On to sit and sitting

Feline query

SAVE AT WINN DIXIE FOOD STORES

"IT'S YOUR TOTAL FOOD BILL THAT COUNTS – AND IT'S LESS AT WINN-DIXIE PLUS WONDERFUL TOP VALUE STAMPS"

THERE IS A CONVENIENT WINN-DIXIE NEAR YOU

BAY ST. LOUIS SHOPPING CENTER

Main St. at Hwy. 90

MONDAY THRU THURSDAY 8 a.m. to 7 p.m.
FRIDAY & SATURDAY 8 a.m. to 8 p.m.
SUNDAYS 8 a.m. to 2 p.m.

U.S.D.A. "A" GRADE

VELVA ALL WHITE

EGGS

VELVA FRESH U.S.D.A. GRADE "A"

2 DOZEN MEDIUM FOR 79c

LIMIT 4 DOZ. WITH FOOD ORDER, PLEASE

Shortening

ASTOR 3 LB. CAN 49c

JEWEL 3 LB. CAN 59c

SLICED BACON	PINKY PIG 2-POUND PKG. 2 THICK SLICED	1.09
FRUIT DRINKS	THRIFTY MAID ASST'D FLAVORS 4	46-OZ. CANS 1.00
MARGARINE	KRAFT'S PARKAY 4	1-LB. CTNS. 1.00

COCKTAIL	DEL MONTE FRUIT	2 303 Cans 49c
SPINACH	DEL MONTE	2 303 Cans 35c
	GREEN GIANT	2 303 Cans 53c
	THRIFTY MAID POWDERED	12-Qt. Box 99c
CHILI	HORMEL WITH BEANS	300 Can 37c
BEEF STEW	DINTY MOORE	24-Oz. Can 61c
PRETZELS	STOW	Pkg. of 200 29c
DOG MEAL	GAINES	10-Lb. 1.45
PROGRESSO TOMATO PASTE		3 6-Oz. Cans 39c
DEL MONTE WHITE CREAM CORN		2 303 Cans 45c
VAN CAMP PORK & BEANS		# 2½ Can 29c
LIQUID DETERGENT PINK ARROW		22-Oz. Size 35c
HERSHEY'S INSTANT COCOA MIX		Lb. Box 37c
CRACKIN GOOD FUDGE RIPPLES		14-Oz. Box 39c

PEACHES	ASTOR SLICED OR HALVES 2	NO. 303 CANS 39c
SLICED BEETS	THRIFTY MAID 4	303 CANS 49c
TOMATO JUICE	THRIFTY MAID 12	5¼-OZ. CANS 88c

FOR AFTER SCHOOL SNACKS—SERVE

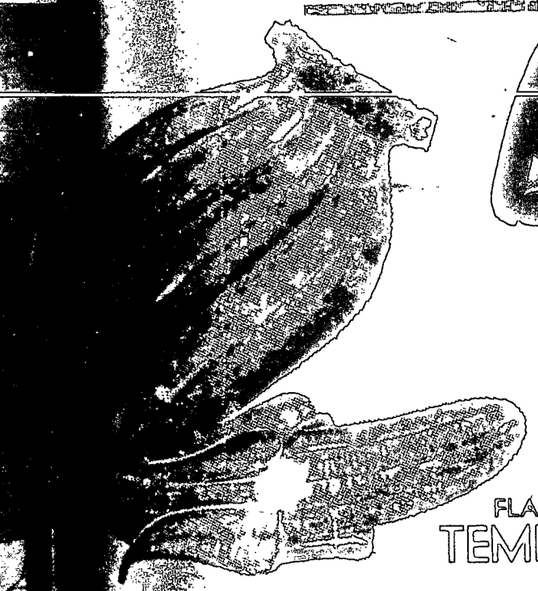

Bananas

CHIQUITA GOLDEN JEWELS FROM THE TROPICS LB. 10c

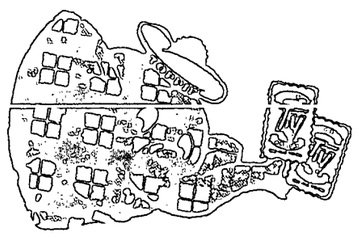

100 TV STAMPS
With this coupon and the purchase of a 20-oz. package of W-D CHOPPED SIRLOIN
Void after Saturday night, January 28, 1967

TISSUE

12 ROLLS IN 4-ROLL PACKS WALDORF ASSORTED $1.00

FLA. SWEET TANGELOS OR TEMPLE ORANGES ....Doz. 39¢

MORTON CHEESE AND MACARONI 5 8 OZ. PKGS 99¢

FRANCY FRESH BEANS	Lb.	19c
GREEN CELERY	2 Stks	29c
ENDIVE, ESCAROLE OR ICEBERG LETTUCE	2 Heads	29c
FRESH TASTY RADISHES	Cello. Bag	5c
FRESH GREEN BELL PEPPERS	6 for	49c
CALIFORNIA CREAMY AVOCADOS	5 for	99c
MORTON ASSORTED CREAM PIES	3 for	99c
CHUN KING SHRIMP CHOW MEIN	3 14-Oz. Pkgs.	99c
McKENZIE WHOLE CORN	3 24-Oz. Bags	99c
LIBBY LIMA BEANS	2 24-Oz. Bags	99c
SHOESTRING POTATOES	4 20-Oz. Pkgs.	99c
SINGLETON HEADLESS SHRIMP	10-Oz. Pkg.	65c
TERRY GRAVY AND SLICED BEEF	15-Oz. Pkg.	69c
PATIO ENCHILADA DINNERS	Each	49c

TOMATOES FRESH TASTY LB. 19c

ORANGE JUICE ASTOR FROZEN The real thing from Fla. 8 6 oz. cans $1.00

U.S. CHOICE 7-INCH STEAKS	Lb.	89¢
CHOICE BONELESS BEEF STEAKS	Lb.	1.59
W-D BRAND U.S. CHOICE BONELESS BEEF N.Y. STRIP STEAKS	Lb.	1.99
W-D BRAND U.S. CHOICE LEAN MEATY BEEF SHORT RIBS	Lb.	39¢
WIENERS PINKY PIG ALL MEAT	Lb.	49¢
PORK SAUSAGE PINKY PIG	2-Lb. Roll	75¢
SPARE RIBS FRESH PORK	Lb.	49¢
TURKEY ROAST OCOMA	2-Lb., 6-Oz.	2.49
SNOWFLAKE ROLLS PILLSBURY	Cans	39¢
SLICED CHEESE W-D AMERICAN	Lb.	59¢
LOAF CHEESE FISCHERS	2-Lb. Box	59¢
BISCUITS BALLARD SWEET OR PILLSBURY BUTTERMILK	4 Cans	33¢

W-D BRAND U.S. CHOICE TENDER JUICY

BEEF RIBS

CUT TO PLEASE YOU, WRAPPED FREE

30 TO 35-LB. AVG. LB. 59c

W-D 2-LB. BOX OF 8 CUBED STEAKS		1.49
W-D 1¼-LB. BOX OF 10 BURGER PATTIES		89c
PALMETTO FARMS POTATO SALAD	14-Oz. Cup	29c
PALMETTO FARMS EGG SALAD	14-Oz. Cup	39c

BAKING HENS	TOPPER 5 to 7 LBS. LB.	35¢
PORK ROAST	FRESH LEAN PICNICS LB.	39¢
W-D BRAND U.S. CHOICE BEEF RIB ROAST	E-Z CARVE LB.	98¢

PROUDLY ANNOUNCING OUR BIG

GRAND OPENING

FRIDAY, JANUARY

NOBODY-BUT NOBODY SELLS DRUGS, VITAMINS

FREE! REGISTER FOR VALUABLE PRIZES!

CREST TOOTHPASTE REG. 99¢ ONLY 53¢

BAN DEODORANT REG. 98¢ ONLY 57¢

BAYER ASPIRIN-100's COMP. 89¢ OUR LOW PRICE... 47¢

BROWN'S THRIFT CITY ETHICAL PHARMACIES NOW OPERATE 24 QUALITY DRUG STORES THROUGHOUT SOUTHWEST LOUISIANA & SOUTHERN MISSISSIPPI. WE ARE PROUD TO BE A PART OF THE GROWING BAY ST. LOUIS AREA!

SUAVE HAIR SPRAY COMP. 99¢ 49¢

RIGHT GUARD COMP. AT 2.29 1.33

POND'S DUSTING POWDER COMP. AT 1.00 57¢

VICKS VAPORUB COMP. AT 99¢ ONLY 57¢

BROWN'S Thrift City WHOLESALE DRUGS

WE'VE ROLLED IN TRUCKLOADS of SAVINGS

FREE! FREE! WESTINGHOUSE Portable T-V SET

HOOVER AUTOMATIC BLENDER

REMINGTON ELECTRIC SHAVER

- REGISTER NOW
- NO OBLIGATION
- ADULTS ONLY

VALENTINE CANDY FOR YOUR SWEETHEART

SEE OUR COMPLETE ASSORTMENT VALENTINE CANDIES! WHITMAN'S ELMER'S FROM 59¢ TO 10.00 ALL AT OUR LOW-LOW PRICES!

VALENTINE HEART CANDY COMP. 3.75 2.79 OUR LOW PRICE!

HOOT MON! IT'S THE TH-R-R-iffiest!

SALE!

SAY IT WITH MUSIC

RECORDS 33⅓ L.P. RECORD ALBUMS FOR YOUR VALENTINE REG. 3.98 1.69 REG. 2.98 1.29

45 R.P.M. RECORDS LIMITED ONLY... 5¢ EA.

POND'S COLD CREAM 1 LB. JAR 1.57 COMP. 2.49

FREE GIFTS for the KIDDIES!

JERGENS LOTION 97¢ COMP. 1.49

SPECIAL DR. WEST TOOTH BRUSHES COMP. AT 69¢ OUR LOW PRICE! 9¢

DESERT FLOWER CREME DEODORANT 42¢ COMPARE AT 1.00

PINT BOTTLE ALCOHOL LIMITED ONLY 5¢ COMP. AT 25¢ LIMIT 1 PER CUSTOMER!

BROWN'S Thrift City Ethical PHARMACIES

U.S. 90 AT DUNBAR ST.

BROWN'S Ethical PHARMACIES

A COMPLETE LINE of DRUGS, COSMETICS, SMALL APPLIANCES TOYS, CANDIES & SUNDRIES!

AT BROWN'S!

OPEN 9 a.m. to 9 p.m. Friday & Saturday

U.S. HIGHWAY 90 at DUNBAR ST.

JOHNSON'S BABY SHAMPOO COMP. 98¢ OUR PRICE 63¢

"FISHERMEN'S PARADISE" DEPARTMENT COMPLETE DISCOUNT PRICES!

FISHERMEN'S SPECIALS

- SOUTH BEND ... 33⅓ OFF!
- GARCIA
- MITCHELL
- SHAKESPEARE
- HEDDON
- MANY OTHERS } 25% OFF!

WE CARRY A COMPLETE LINE OF ALL FISHING EQUIPMENT!

OLD SPICE LIME SHAVE LOTION OUR PRICE 1.13 COMP. 1.50

AS LOW AS 7¢

GILLETTE FOAMY COMP. AT 1.25 77¢ 4 3/4 OZ. SIZE

GILLETTE SUPER STAINLESS STEEL BLADES -5's COMP. 79¢ 49¢

MAALOX SUSPENSION COMP. 1.60 ONLY 87¢

VICKS FORMULA 44 COUGH SYRUP COMP. 98¢ 63¢

LILT HOME PERMANENT COMP. 1.59 OUR PRICE! 97¢

SCOPE ANTISEPTIC COMP. 1.39 OUR LOW PRICE! 67¢

HEAD AND SHOULDERS SHMPOO JAR COMP. 1.00 OUR PRICE.. 59¢

ADORN HAIR SPRAY COMP. AT 2.25 OUR PRICE! 1.33

1407 JAN'67 M.P 5

DORMEYER ELECTRIC KNIFE No. EK-3 COMP. 19.95 OUR PRICE 12.47

DORMEYER CO-2 ELECTRIC CAN OPENER OUR LOW PRICE! 9.97 COMP. 13.95

HOOVER STEAM-N-DRY IRON COMP. AT 14.95 OUR PRICE.. 9.97 NO. 4001

FREE REGISTER FOR VALUABLE PRIZES! NO OBLIGATION

DRUG AND VITAMIN SALE

STOCK UP NOW ...for COLD DAYS AHEAD!

SQUIBB VITAMINS

VIGRAN CHEWABLE COMP. 3.29 OUR PRICE! 2.07

THERAGRAN 100's COMP. 7.45 OUR PRICE 3.97

THERAGRAN-M 100's COMP. 7.89 OUR LOW PRICE... 4.23

UPJOHN VITAMINS

UNICAP CHEWABLE COMP. 3.11 OUR LOW PRICE 1.97

UNICAP COMP. AT 3.11 OUR LOW PRICE 1.97

UNICAP M COMP. AT 3.37 OUR LOW PRICE 2.13

SAVE! ON ALL NATIONALLY ADVERTISED BRAND NAME DRUGS AND VITAMINS!

CONGESTAID ROOM VAPORIZER COMP. 1.19 OUR PRICE 73¢

CASCO HEATING PAD COMP. 5.95 3.87

SOAVE EGG SHAMPOO COMP. AT 99¢ 59¢

CEPACOL ANTISEPTIC COMP. 97¢ OUR PRICE 63¢

PRESCRIPTIONS OF THE HIGHEST QUALITY

37 REGISTERED PHARMACISTS!

Birthday party has nursery rhyme theme

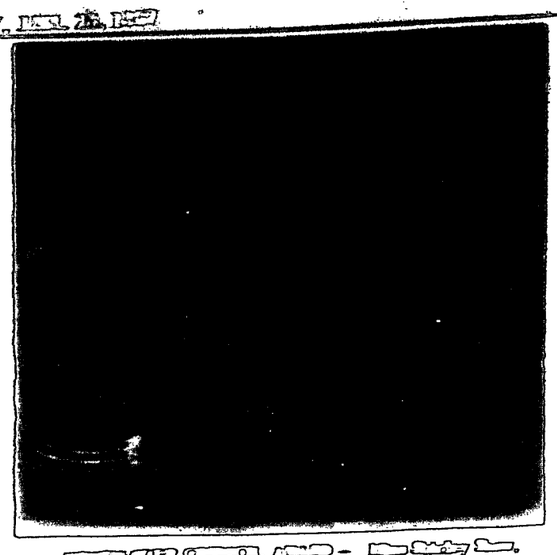

[illegible]

Waveland Notes

BY CECILE TRAVOTTE

[illegible]

Miss Reuhl feted at shower

[illegible]

5 win ribbons at Blue Jeans club meeting

[illegible]

Use Classified Ads.

LEGAL NOTICES

NOTICE TO CREDITORS
CAUSE NO. 10,11

Letters Testamentary on the Estate of Lucy Lewis Sartor, deceased, were granted to the undersigned by the Chancery Court of Hancock County, Mississippi, on the 16th day of January, 1967, and therefore, notice is hereby given, requiring all persons having claims against said estate to have same probated and registered by the Clerk of said Court within six months from this date, and failure to do probate and register same shall bar the claim.

[illegible]

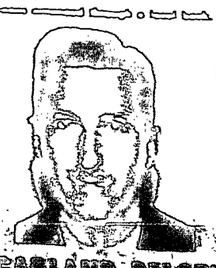

LEGAL NOTICES

[illegible] 1967.

[illegible] WILLIAM SATTLER, [illegible], C.T. [illegible] LAURA ALANS SATTLER, DECEASED.

1/19, 1/26, 2/2, 2/9

ADVERTISEMENT FOR BID

The Board of Trustees of the Bay St. Louis Municipal Separate School District will accept bids up to 2:00 P.M. Monday, February 6, 1967, for one new 1967 Pickup Truck for said School District. One 1963 Ford Pickup will be traded in on the new Pickup and the other Pickup will be purchased outright. The 1963 Ford Pickup is to be used as a trade-in on the new one for the use of the Bay Senior High School, Bay St. Louis, Mississippi.

Specifications can be obtained from the superintendent's office at the Bay Senior High School, Bay St. Louis, Mississippi.

The Board reserves the right to accept or reject any and all bids.

ROBERT L. HAMILTON
President, Board of Trustees
J. D. MCCULLOUCH
Superintendent of City Schools
1/12, 1/19, 1/26, 2/2

CITY OF BAY SAINT LOUIS
MISSISSIPPI

NOTICE TO BANKS OF HANCOCK COUNTY AND ADJOINING COUNTIES

Notice is hereby given that the Mayor and Board of Commissioners of the City of Bay St. Louis, Hancock County, Mississippi, shall receive bids from Banks to be delivered to the Clerk of said Board, on or before Monday the 30th day of January, 1967, at ten (10:00) o'clock A.M., at the city hall in said City, for the privilege of keeping the City Funds, or any part thereof, for a period of one (1) year, beginning on the 30th day of January, 1967, pursuant to Chapter 4, Mississippi Code of 1942, and all amendments thereto.

Given under my hand and the official Seal of the City of Bay St. Louis, Hancock County, Mississippi, this the 3rd day of January, A. D., 1967.

CITY OF BAY ST. LOUIS, MISSISSIPPI

J. CYRIL GLOVER,
City Clerk
1/12, 1/19, 1/26

RECOMMENDED Local Merchants

AIR CONDITIONING

THOMAS REFRIGERATION AND AIR CONDITIONING
Residential and Commercial Central Systems
Sales, Service and Consulting. Phone KD7-4193

APPLIANCE SALES

[illegible] TV AND APPLIANCES
Motorola - Zenith TV, Television, Radio and Stereo Hi-Fi
[illegible] Phone KD7-5711

BOOKKEEPING SERVICE

[illegible] BOOKKEEPING AND TAX SERVICE
Office [illegible] Bay St. Louis. Phone 467-4585

DRUG STORES

[illegible] DRUG CO., INC.
Registered Pharmacist. Free Fast Delivery KD7-6135
Prescriptions KD7-4755

[illegible] DRUG AND PRESCRIPTION SHOP
Registered Pharmacist - Agents for Yardley, Max Factor, [illegible] Dial KD7-4334

FAIRWAY DRUG COMPANY
Prescriptions - Cosmetics, Fountain Supplies, FREE DELIVERY, Dial [illegible]
Phone KD7-5753

WAVELAND DRUG COMPANY
Prescriptions - Fountain, Beach Supplies, Cosmetics, Art [illegible]
Hours 8 a.m. - 8 p.m. Daily, Sunday 8-12 Noon - 6-8 p.m.
Phone KD7-4324

HOME BUILDERS

GULF STATE HOMES
To Your Specifications - Easy Financing
[illegible] Courtesy Road
A.L. Lincoln - Pres. New Orleans, 831-1573.

HORSEBACK RIDING

LAZY "L" STABLES
Horses for Hire - Moonlight Rides - Camp and Private Lessons, Horses and Pony Available for Parties.
Horses available for Parties - Lessons Club, Horses [illegible] Trailer. Phone 467-[illegible] or 467-1579.

INSURANCE

HANCOCK INSURANCE AGENCY, INC.
[illegible] Bay St. Louis, Miss.
Phone 467-5496 Mississippi Building, Gulfport, Miss.

MERCHANTS INSURANCE AGENCY
[illegible] South Beach Blvd. Phone KD7-4334

MEUTEL INSURANCE AGENCY
Fire, Casualty, Life, Bonds
[illegible] Main Street, Phone 467-5552, Bay St. Louis, Miss.

FURNITURE

A. McDONALD AND SONS
Complete Line of Furniture - Curtains and Draperies, Rugs
[illegible] Courtesy Phone KD7-5442

ELECTRICAL CONTRACTORS

STEVENSON'S RADIO AND ELECTRIC SERVICE
Frigidaire Sales and Service. 125 Main St. KD7-4515.

JEWELRY

[illegible]'S JEWELRY AND WATCH REPAIR
Gifts, Watches, Rings, Costume Jewelry, 119 Coleman Avenue Phone KD7-4554.

LAUNDROMAT

WEINER'S WASHARAMA
WASH $2 DRY $2 Open 6 a.m. - 11 p.m.
211 Coleman Avenue. Vendoing

LAUNDRY & DRY CLEANERS

LAUNDRY AND DRY CLEANING
Free pick-up and delivery. SLEE LAUNDRY KD7-4537

LAWN MOWERS & BICYCLES

WESTERN AUTO
Bicycle Accessories and Parts. New Lawn Mowers, 210 North Beach. Phone 467-4555.

OFFICE SUPPLIES

CHAPMAN BUSINESS SERVICE
Job Printing - Office Supplies - Business Forms
117 S. Cedar Phone KD7-4119

PAINT DEALERS

MARY CARTER PAINTS
Mr. Stanley Simmons - TWO GALLONS FOR ONE LOW Price. CUSTOM MADE DRAPERIES, Sky Green, Fiberglass, 125 South Beach Blvd. Bay St. Louis, Miss.

SEPTIC TANK SERVICE

MARCY GARDEN
Septic Tanks and Drains Installed, Cleaned and Repaired. Dirt Moving, Ponds. P.O. Box 442 Waveland, Miss. Phone 467-5228 or 467-[illegible]

SPORT EQUIPMENT

HANCOCK MARINE CORP.
Mercury, Evinrude, Lawn Boys, Insurance, Mackinaw and Boatbuilding.
Highway 90 at Bowling St. Phone 467-4441
Lic. to Sporting Equipment - Bay St. Louis, Miss.

TAXI SERVICE

TAXI SERVICE J. C. Parrish
Two Way Radio - Fully Insured. Phone KD7-4[illegible]

TV REPAIRS

A-1 RADIO AND TV SERVICE MOTOROLA
TV, Radios and Hi-Fi - Repairs [illegible] Highway 90 West.
Phone KD7-[illegible]

[illegible]

[illegible] RADIO AND TV SERVICE
Wireless Service - 24 Hours a Day - Highway 90 [illegible] Phone KD7-5127.

VARIETY

KERR'S and 10
Toys, Household Needs, Notions, Dry Goods.
[illegible] Phone KD7-4778

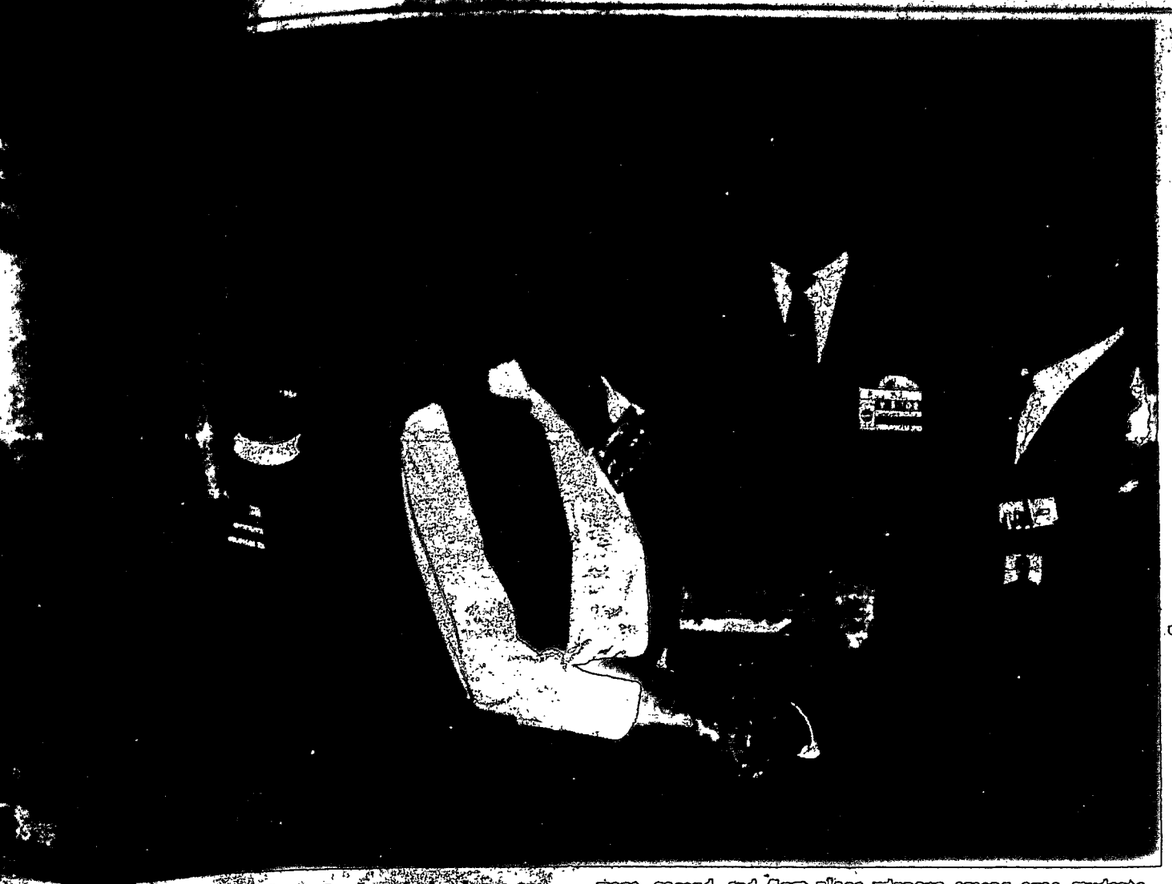

SAFETY TEST WINNERS — St. Joseph Academy and St. Louis High students Faye Klein and Debora Savage [illegible] portable radios from Gene Elliott, safety [illegible] Mississippi Test Facility. Misses Klein and Savage were second and third-place winners among area students participating in recent traffic and home safety tests sponsored by MTF Site Safety Council. Witnessing event are Mother Superior Regis of SJA and Coach Bill Sills.

[illegible] mailers sent near five thousand total

[illegible] Tom Tabary, Hancock [illegible] of Dimes chairman, 4,700 mailers were [illegible] sent. [illegible] of lack of response from mailers in former years, which Mrs. Tabary attributes to the holidays, tax payments and other obligations earlier in the month, she decided to mail the requests for donations later this year hoping for a better response.

A Mothers March is not planned this year.

LEGAL NOTICES

NOTICE TO CREDITORS
NO. 10,120

Notice is hereby given that Letters Testamentary on the Estate of Robert K. McKean, deceased were granted to the undersigned by the Chancery Court of Hancock County, Mississippi on the 17th day of January, A. D., 1967, and all persons having claim against said Estate are hereby notified to present their claims to the Clerk of said Court [illegible] to have them probated and [illegible] within six months from this date, failure to do so will bar the claim.

This the 17 day of January, A. D. 1967.

NELLIE S. GREEN McKEAN
1/19, 1/26, 2/2, 2/9

CHANCERY SUMMONS

THE STATE OF MISSISSIPPI,

To UNKNOWN HEIRS AT LAW OF ENID ANGLADE TRICHE, DECEASED; To UNKNOWN HEIRS AT LAW OF AGNES FAVRE RICHARDS, DECEASED; and, any and all other persons having or claiming any legal or equitable right, title or interest in and to the following described land situated in HANCOCK COUNTY, MISSISSIPPI, to-wit:

1st: Lot 18, Rear Second Ward, City of Bay St. Louis, Hancock County, Mississippi, as per official plat of said City and Rear Lots adopted by same made by. E. S. Drake, C.E.

2nd: Beginning at the northwest corner of lot 18, Rear Second Ward; thence N[illegible]0 degrees West 210 feet, [illegible] or less, to the Eastern line of property formerly belonging to Miss Naida Fassman; thence North 20 degrees East 195 feet, more or less; thence South 70 degrees East 210 feet, more or less; thence South 20 degrees West 195 feet, more or less, to the point of beginning. Said land being a part of the J. Bouquie Claim, Township 8 South, Range 14 West, Hancock County, Mississippi

You are summoned to appear before the Chancery Court of the County of Hancock, in said State, on the THIRD Monday of February, A.D. 1967 to defend the suit No. 10,108 in said Court of MAYBELLE FAVRE VAN TRIER

The same being a suit to place heirs in possession of said land above described wherein you are a defendant.

This 12th day of January, A.D. 1967.

(SEAL) MARIE E. QUINTINI, Chancery Clerk
1/19, 1/26, 2/2, 2/9

Polly peers

Keys lost

Birds due back

Arbor Day

Gripe comes

50th speed

Around town

Eye microfilm for courthouse records